

**TOOLPRO**  
TOOLS FOR PROFESSIONALS

**2020**



[www.ToolPro.com](http://www.ToolPro.com)  
800-553-5991





# TOOLPRO

2020 PRODUCT CATALOG

At ToolPro our only business is helping you grow your business. Improving your profitability and foot traffic is our priority. Your retail space success means we have accomplished our goals. ToolPro provides solutions for product assortment, pricing, advertising and personnel development geared towards your business growth and profitability.



# TOOLPRO

## 2020 Product Catalog

---

### CONTENTS

|  |     |
|--|-----|
| TOOLPRO TOOLS .....                        | 1   |
| AUTOMATIC TAPING TOOLS .....               | 16  |
| EXTERIOR, EIFS & STUCCO.....               | 24  |
| DRYWALL FINISHING .....                    | 36  |
| DRYWALL HANGING .....                      | 52  |
| JOBSITE .....                              | 60  |
| POWER TOOLS .....                          | 89  |
| SAFETY.....                                | 94  |
| SANDING .....                              | 101 |
| STILTS, SCAFFOLDS, BENCHES & LADDERS ..... | 111 |
| SUSPENDED CEILING & ACOUSTICAL .....       | 115 |
| TEXTURE & PAINT.....                       | 121 |
| INDEX .....                                | 133 |









**ToolPro**      **TP03090**  
Stainless Steel Dry Banjo Taper



**ToolPro**      **TP03095**  
Aluminum Dry Banjo Taper

## **CORNER TOOLS**



**ToolPro**      **TP08020**  
Flexible Black Rubber  
Corner Knife



**ToolPro**      **TP07010**  
Adjustable Corner Trowel



| ITEM #         | DESCRIPTION                                     |
|----------------|---|
| <b>TP07020</b> | 3 in. Corner Roller and Applicator              |
| <b>TP07030</b> | 3 in. Corner Roller Replacement Covers (5-Pack) |

## **JOINT KNIVES**



| ITEM #         | DESCRIPTION  |
|----------------|--|
| <b>TP03235</b> | 4 in. Ergo-Grip Hammer Head Joint Knife Carbon Steel Blade |
| <b>TP03245</b> | 5 in. Ergo-Grip Hammer Head Joint Knife Carbon Steel Blade |
| <b>TP03255</b> | 6 in. Ergo-Grip Hammer Head Joint Knife Carbon Steel Blade |



| ITEM #         | DESCRIPTION                                      |
|----------------|--|
| <b>TP03230</b> | 4 in. Hammer Head Joint Knife Carbon Steel Blade |
| <b>TP03240</b> | 5 in. Hammer Head Joint Knife Carbon Steel Blade |
| <b>TP03250</b> | 6 in. Hammer Head Joint Knife Carbon Steel Blade |



**ToolPro**      **TP02016**  
11-in-1 Ergo-Grip Multi-Tool

## **KNOCKDOWN KNIVES**



| ITEM #         | DESCRIPTION                                   |
|----------------|---|
| <b>TP04312</b> | 12 in. Knockdown Knife with Clear Lexan Blade |
| <b>TP04318</b> | 18 in. Knockdown Knife with Clear Lexan Blade |
| <b>TP04324</b> | 24 in. Knockdown Knife with Clear Lexan Blade |
| <b>TP04336</b> | 36 in. Knockdown Knife with Clear Lexan Blade |



# **TOOLPRO MESH TAPE**

## **FINISHING**



**ToolPro TP03075**  
1-7/8 in. x 300 ft. White  
Fiberglass Self-Adhesive  
Mesh Tape

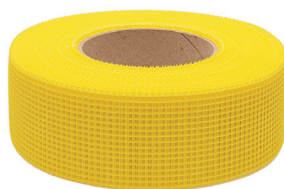

**ToolPro TP03385**  
1-7/8 in. x 300 ft. Yellow  
Fiberglass Self-Adhesive  
Mesh Tape

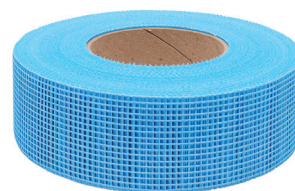

**ToolPro TP03395**  
1-7/8 in. x 300 ft. Blue  
Fiberglass Self-Adhesive  
Mesh Tape

## **MUD MIXERS**



**ToolPro TP03010**  
30 in. Heavy Duty Diecast  
Mud Mixer

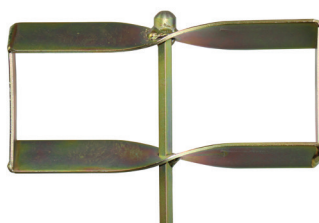

**ToolPro TP03025**  
28 in. Power Mixer with Pail  
Saver Tip

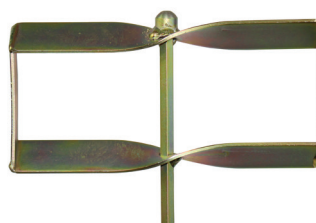

**ToolPro TP03030**  
36 in. Power Mixer with Pail  
Saver Tip



**ToolPro TP03035**  
24 in. Adjustable Jiffier Type  
Mixer

## **MUD PANS**



| ITEM #  | DESCRIPTION                                       |
|---------|---|
| TP03060 | 12 in. Heavy Duty Textured Yellow Plastic Mud Pan |
| TP03062 | 14 in. Heavy Duty Textured Yellow Plastic Mud Pan |
| TP03039 | 10 in. Stainless Steel Mud Pan                    |
| TP03040 | 12 in. Stainless Steel Mud Pan                    |
| TP03050 | 14 in. Stainless Steel Mud Pan                    |
| TP03051 | 18 in. Stainless Steel Mud Pan                    |
| TP03066 | 12 in. Stainless Steel Round Bottom Mud Pan       |
| TP03068 | 14 in. Stainless Steel Round Bottom Mud Pan       |
| TP03076 | 12 in. Stainless Steel Grippped Mud Pan           |
| TP03078 | 14 in. Stainless Steel Grippped Mud Pan           |

## **PATCHES**

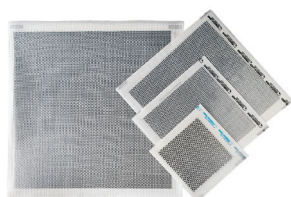

| ITEM #  | DESCRIPTION                                    |
|---------|--|
| TP04740 | 4 in. x 4 in. Drywall Repair Patch (10-Pack)   |
| TP04760 | 6 in. x 6 in. Drywall Repair Patch (10-Pack)   |
| TP04780 | 8 in. x 8 in. Drywall Repair Patch (10-Pack)   |
| TP04790 | 12 in. x 12 in. Drywall Repair Patch (10-Pack) |



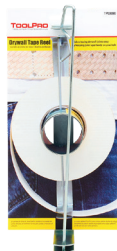

**ToolPro**      **TP03080**  
500 ft. Drywall Tape Reel



**ToolPro**      **TP03070**  
12 in. Pan and Tape Holder

## **TAPING KNIVES**



| ITEM #  | DESCRIPTION                    |
|---------|--------------------------------|
| TP03149 | 6 in. Blue Steel Taping Knife  |
| TP03150 | 8 in. Blue Steel Taping Knife  |
| TP03160 | 10 in. Blue Steel Taping Knife |
| TP03170 | 12 in. Blue Steel Taping Knife |
| TP03180 | 14 in. Blue Steel Taping Knife |

| ITEM #  | DESCRIPTION                         |
|---------|-------------------------------------|
| TP03189 | 6 in. Stainless Steel Taping Knife  |
| TP03190 | 8 in. Stainless Steel Taping Knife  |
| TP03200 | 10 in. Stainless Steel Taping Knife |
| TP03210 | 12 in. Stainless Steel Taping Knife |
| TP03220 | 14 in. Stainless Steel Taping Knife |



## **FINISHING DISPLAYS**

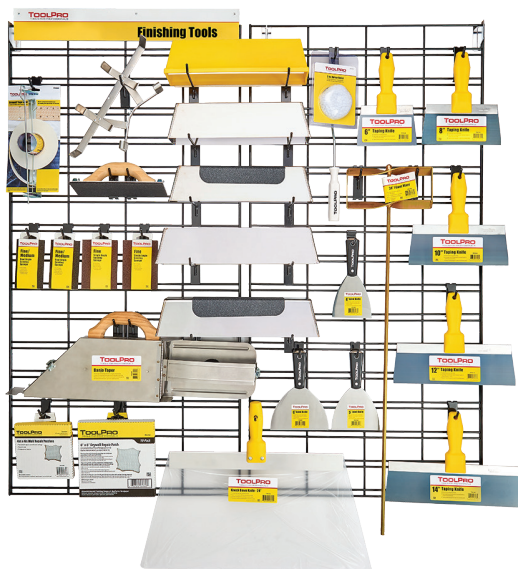

| ITEM #       | DESCRIPTION                             |
|--------------|---|
| TPFINISHING1 | 2 ft. x 4 ft. Drywall Finishing Display |
| TPFINISHING2 | 4 ft. x 4 ft. Drywall Finishing Display |



**TOOLPRO**  
**CORNERBEAD CRIMPER**

**HANGING**



**ToolPro**                      **TP02115**  
Cornerbead Crimping Tool



**ToolPro**                      **TP02120**  
Complete Repair Kit for TP02115  
Cornerbead Crimping Tool

**HAMMERS**



**ToolPro**                      **TP02085**  
33 oz. Magnetic Hammer with  
Replaceable Magnetic Head



**ToolPro**                      **TP02087**  
Replacement Magnetic Head  
for TP02085 Magnetic Hammer



| ITEM #         | DESCRIPTION                              |
|----------------|--|
| <b>TP02080</b> | 12 oz. Drywall Hammer with 14 in. Handle |
| <b>TP02090</b> | 12 oz. Drywall Hammer with 16 in. Handle |

**LIFTERS**



**ToolPro**                      **TP02060**  
Drywall Roll Lifter



**ToolPro**                      **TP02065**  
Drywall Rigid Lifter



**ToolPro**                      **TP02070**  
Drywall Mini Lifter

**RASPS**



**ToolPro**                      **TP02040**  
Pocket Rasp



| ITEM #         | DESCRIPTION             |
|----------------|-------------------------|
| <b>TP08410</b> | 4 in. x 14 in. Pro Rasp |
| <b>TP08420</b> | 6 in. x 14 in. Pro Rasp |
| <b>TP08430</b> | 8 in. x 14 in. Pro Rasp |



**ToolPro**                      **TP02050**  
Replacement Rasp Blade for  
TP02040 Pocket Rasp



| ITEM #         | DESCRIPTION             |
|----------------|-------------------------|
| <b>TP08460</b> | 4 in. x 14 in. Saw Rasp |
| <b>TP08470</b> | 6 in. x 14 in. Saw Rasp |
| <b>TP08480</b> | 8 in. x 14 in. Saw Rasp |





**ToolPro TP01010**  
48 in. Drywall T-Square

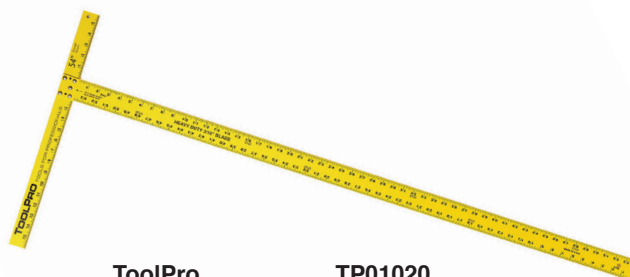

**ToolPro TP01020**  
54 in. Drywall T-Square

## CUTTING & SCORING



**ToolPro 02020**  
13 in. Drywall Saw with Wood Handle



**ToolPro TP02010**  
6 in. Ergo-Grip Drywall Utility Saw



**ToolPro TP02130**  
Circle Cutter



**ToolPro TP02300**  
Cement and Backerboard Scoring Knife with 3 Carbide Tips

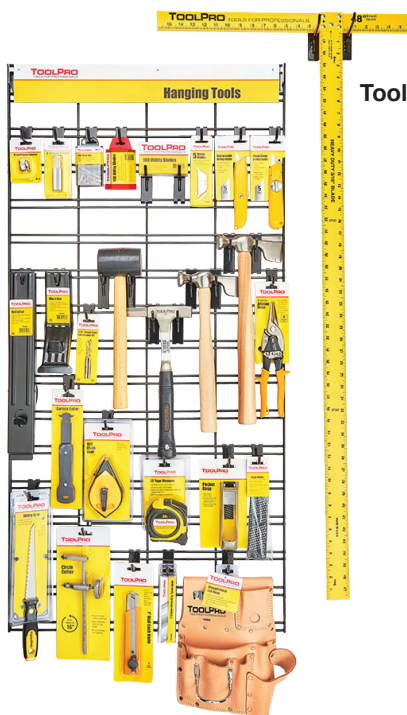

**ToolPro TPHANGING**  
2 ft. x 4 ft. Drywall Hanging Display

## CARTS

## JOBSITE



**ToolPro TP88300**  
Commercial Drywall Cart  
\*Assembly Required\*



**ToolPro TP88400**  
Residential Drywall Cart with 4 Swivel Non-Marking Casters and UHMW Plastic Plate



**ToolPro TP01150**  
100 ft. Chalk Reel with High Speed Return



**ToolPro TP01160**  
8 oz. Blue Chalk Refill



**ToolPro TP01170**  
8 oz. Red Chalk Refill

**BIT TIPS & DRIVERS**



| ITEM #  | DESCRIPTION  |
|---------|--|
| TP60610 | #1 Phillips Bit Tips in Interlocking Storage Box (50-Pack)     |
| TP60620 | #1 Square Drive Bit Tips in Interlocking Storage Box (50-Pack) |
| TP60630 | #2 Phillips Bit Tips in Interlocking Storage Box (50-Pack)     |
| TP60640 | #2R Phillips Bit Tips in Interlocking Storage Box (50-Pack)    |
| TP60650 | #2 Square Drive Bit Tips in Interlocking Storage Box (50-Pack) |
| TP60660 | #3 Phillips Bits Tips in Interlocking Storage Box (50-Pack)    |



| ITEM #  | DESCRIPTION  |
|---------|--|
| TP60670 | 5/16 in. Nut Setter (1-3/4 in. Length) in Interlocking Storage Box (8-Pack)  |
| TP60680 | 5/16 in. Nut Setter (2-9/16 in. Length) in Interlocking Storage Box (8-Pack) |



| ITEM #  | DESCRIPTION   |
|---------|---|
| TP02142 | 3 in. Magnetic Bit Tip Holder with C-Ring Retainer (2-Pack)                     |
| TP02148 | 3 in. Magnetic Bit Tip Holder with C-Ring Retainer in Interlocking Storage Box. |



| ITEM #  | DESCRIPTION   |
|---------|---|
| TP02152 | Drywall Screw Adapter (2-Pack)                              |
| TP02155 | Drywall Screw Adapter in Interlocking Storage Box (10-Pack) |





| ITEM #  | DESCRIPTION           |
|---------|-----------------------|
| TP08124 | 24 in. Magnetic Level |
| TP08148 | 48 in. Magnetic Level |
| TP08172 | 72 in. Magnetic Level |

## **PANEL LIFT & PENCILS**



**ToolPro TP88200**  
3 ft. to 11 ft. Adjustable Height  
Drywall Panel Lift



**ToolPro TP88201**  
28 in. Extension Bar for  
TP88200 Drywall Panel Lift



**ToolPro CP**  
Yellow Carpenter Pencil

## **CUTOUT BITS & CHOPSAW BLADE**



**ToolPro TP43218**  
3/16 in. Piloted Down Spiral  
Cutout Bits (2-Pack)



**ToolPro TP43299**  
3/16 in. Piloted Down Spiral  
Cutout Bits (100-Pack)



**ToolPro TP10014**  
14 in. Abrasive Blade for Chop  
Saws

## **SCRAPERS**



**ToolPro TP05170**  
18 in. Steel Handle  
Floor Scraper



**ToolPro TP05172**  
18 in. Replacement Blade for  
05170 Floor Scraper



**ToolPro TP02162**  
Straight Cut Aviation Snips



**ToolPro TP02161**  
Left Cut Aviation Snips



**ToolPro TP02163**  
Right Cut Aviation Snips

## UTILITY KNIVES



**ToolPro TP01030**  
Fixed Blade Utility Knife  
with 5 blades



**ToolPro TP01040**  
Retractable Utility Knife  
with 5 blades



**ToolPro TP01050**  
Drywall Utility Knife Blades  
(5-Pack)



**ToolPro TP01060**  
Drywall Utility Knife Blades  
(100-Pack)



**ToolPro TP01065**  
Drywall Utility Knife Blades with  
Dispenser (100-Pack)



**ToolPro TP55075**  
1 in. Snap Knife Blades  
(10-Pack)



**ToolPro TP55080**  
1 in. Dial Lock Snap Knife

## WORK GEAR

## LEATHER



**ToolPro TP00485**  
8 Pocket Top Grain Leather  
Drywall Pouch (Right Handed)



**ToolPro TP00486**  
8 Pocket Top Grain Leather  
Drywall Pouch (Left Handed)



**ToolPro TP00923**  
10 Pocket Top Grain Leather  
Nail and Tool Pouch



**ToolPro TP00924**  
10 Pocket Suede Leather Nail  
and Tool Pouch





**ToolPro** **TP00583**  
3 Pocket Split Leather Nail and  
Tool Pouch



**ToolPro** **TP04851**  
8 Pocket Right Handed Drywall  
Pouch



**ToolPro** **TP04852**  
8 Pocket Left Handed Drywall  
Pouch



**ToolPro** **TP00439**  
Steel Loop Hammer Holder



**ToolPro** **TP00960**  
2 in. Top Grain Leather Tool Belt



**ToolPro** **TPWORKGEAR**  
2 ft. x 4 ft. Leather  
Workgear Display

## SANDERS & SANDING DISCS

## SANDING



**ToolPro** **TP04010**  
Drywall Hand Sander

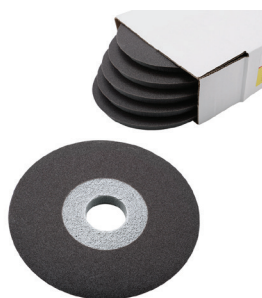

**ToolPro** **TP04025**  
Drywall Pole Sander with  
Female Wood Handle

| ITEM #         | DESCRIPTION  |
|----------------|--|
| <b>TP00085</b> | 9 in. 80-Grit Drywall Sander Pads (5-Pack)           |
| <b>TP00105</b> | 9 in. 100-Grit Drywall Sander Pads (5-Pack)          |
| <b>TP00125</b> | 9 in. 120-Grit Drywall Sander Pads (5-Pack)          |
| <b>TP00155</b> | 9 in. 150-Grit Drywall Sander Pads (5-Pack)          |
| <b>TP00185</b> | 9 in. 180-Grit Drywall Sander Pads (5-Pack)          |
| <b>TP00225</b> | 9 in. 220-Grit Drywall Sander Pads (5-Pack)          |
| <b>TP10800</b> | 9 in. 80-Grit Hook and Loop Sanding Discs (25-Pack)  |
| <b>TP11000</b> | 9 in. 100-Grit Hook and Loop Sanding Discs (25-Pack) |
| <b>TP11200</b> | 9 in. 120-Grit Hook and Loop Sanding Discs (25-Pack) |
| <b>TP11500</b> | 9 in. 150-Grit Hook and Loop Sanding Discs (25-Pack) |
| <b>TP11800</b> | 9 in. 180-Grit Hook and Loop Sanding Discs (25-Pack) |
| <b>TP12200</b> | 9 in. 220-Grit Hook and Loop Sanding Discs (25-Pack) |
| <b>TP12400</b> | 9 in. 240-Grit Hook and Loop Sanding Discs (25-Pack) |

# TOOLPRO SANDING SHEETS

## SANDING



| ITEM #  | DESCRIPTION  |
|---------|--|
| TP04100 | 80-Grit Long Tab 4-3/16 in. x 11-5/16 in. Drywall Sanding Sheets (100-Pack)  |
| TP04110 | 100-Grit Long Tab 4-3/16 in. x 11-5/16 in. Drywall Sanding Sheets (100-Pack) |
| TP04120 | 120-Grit Long Tab 4-3/16 in. x 11-5/16 in. Drywall Sanding Sheets (100-Pack) |
| TP04130 | 150-Grit Long Tab 4-3/16 in. x 11-5/16 in. Drywall Sanding Sheets (100-Pack) |

## SANDING SPONGES



**ToolPro** **TP04155**  
Fine/ Med. Dual Angle Sanding  
Sponge

**ToolPro** **TP04955**  
Fine/ Med. Dual Angle Sanding  
Sponge, Bulk Packed

**ToolPro** **TP04142**  
Fine Single Angle Sanding  
Sponge

**ToolPro** **TP04152**  
Med. Single Angle Sanding  
Sponge



**ToolPro** **TP04140**  
Fine/ Med. Sanding Block

**ToolPro** **TP04150**  
Med./ Coarse Sanding Block



**ToolPro** **TPSANDING**  
3 ft. x 6 ft. Drywall Sanding  
Display

## RESPIRATORS



**ToolPro** **TP08210**  
Dust and Sanding Respirator  
(20-Pack)

**ToolPro** **TP08511**  
Dust and Sanding Respirator  
with Exhalation Valve (10-Pack)





**ToolPro TP88050**  
18 in. to 30 in. Adjustable  
Height Aluminum Step-Up Bench



**ToolPro TP88060**  
30 in. Extension Leg Kit for  
TP88050 Step-Up Bench

**SAWHORSE LADDERS**



**ToolPro TP20322**  
2 ft. Aluminum Flat-Top  
Sawhorse Ladder



**ToolPro TP20323**  
3 ft. Aluminum Flat-Top  
Sawhorse Ladder



**ToolPro TP20324**  
4 ft. Aluminum Flat-Top  
Sawhorse Ladder



**ToolPro TP20325**  
5 ft. Aluminum Flat-Top  
Sawhorse Ladder



**ToolPro TP20326**  
6 ft. Aluminum Flat-Top  
Sawhorse Ladder

**STILTS**



**ToolPro TP01830**  
18 in. to 30 in. Magnesium  
Adjustable Stilts



**ToolPro TP02440**  
24 in. to 40 in. Magnesium  
Adjustable Stilts



**ToolPro TP03648**  
36 in. to 48 in. Magnesium  
Adjustable Stilts



**ToolPro TP04864**  
48 in. to 64 in. Magnesium  
Adjustable Stilts

# **TOOLPRO** **STILTS (CONT'D) & REPAIR KITS**

## **STILTS & BENCHES**



**ToolPro TP71830**  
18 in. to 30 in. Aluminum  
Adjustable Stilts



**ToolPro TP72440**  
24 in. to 40 in. Aluminum  
Adjustable Stilts

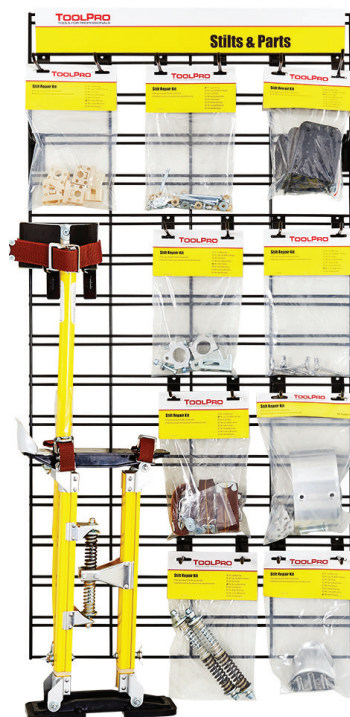

**ToolPro TPSTILT**  
2 ft. x 4 ft. Stilt Display



**ToolPro TP02451**  
K1 Stilt Kit - Leg Bearings



**ToolPro TP02452**  
K2 Stilt Kit - Straps

**Additional Parts Sold!**  
**Call for Details.**



**ToolPro TP02453**  
K3 Stilt Kit - Soles



**ToolPro TP02454**  
K4 Stilt Kit - Spring Assemblies



**ToolPro TP02455**  
K5 Stilt Kit - Leg Bands



**ToolPro TP02456**  
K6 Stilt Kit - Tube Clamps



**ToolPro TP02457**  
K7 Stilt Kit - Sleeve Bearings



**ToolPro TP02458**  
K8 Stilt Kit - Wing Bolts



**ToolPro TP02459**  
K9 Stilt Kit - Heel Brackets





| ITEM #  | DESCRIPTION                               |
|---------|---|
| TP05010 | 1/4 in. x 3 in. Eye Lag Screws (20-Pack)  |
| TP05015 | 1/4 in. x 3 in. Eye Lag Screws (100-Pack) |

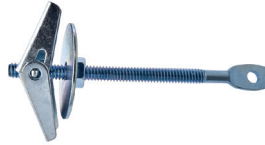

**ToolPro TP05020**  
 1/4 in. x 4 in. Eye Lag Toggle  
 Assembly (100-Pack)



**ToolPro TP05025**  
 1/4 in. x 2 in. Self-Tapping Eye  
 Lag Screws (100-Pack)



| ITEM #  | DESCRIPTION                                 |
|---------|---|
| TP05116 | Ceiling Panel Hold-Down<br>Clips (20-Pack)  |
| TP05120 | Ceiling Panel Hold-Down<br>Clips (500-Pack) |

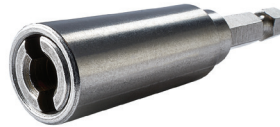

| ITEM #  | DESCRIPTION  |
|---------|--|
| TP05032 | Acoustical Eye Lag Driver<br>(2-Pack)                                |
| TP05035 | Acoustical Eye Lag Driver<br>in Interlocking Storage<br>Box (5-Pack) |



**ToolPro 05122**  
 18 Gauge 300 ft. Suspended  
 Ceiling Hanger Wire

## LAG POLES



| ITEM #  | DESCRIPTION                         |
|---------|-------------------------------------|
| TP05220 | 4 ft. to 12 ft. Adjustable Lag Pole |
| TP05200 | 6 ft. to 12 ft. Adjustable Lag Pole |
| TP05230 | 6 ft. to 18 ft. Adjustable Lag Pole |
| TP05240 | 8 ft. to 24 ft. Adjustable Lag Pole |



**ToolPro TP05185**  
 Purlin Clip Installation Tool for  
 AF14 & VF14 Clips



**ToolPro TP05186**  
 Threaded Adapter for Purlin  
 Clip Installation Tool  
 and Lag Poles

**TOOLPRO**  
**LINES & CLAMPS**

**SUSPENDED CEILING**



**ToolPro**      **TP05054**  
450 ft. Leveling Line (4-Pack)



**ToolPro**      **TP05058**  
450 ft. Leveling Line (25-Pack)



**ToolPro**      **TP05044**  
Lever Action Ceiling Grid  
Clamp (4-Pack)



**ToolPro**      **TP05140**  
4 in. Spring Clamp (2-Pack)

**RIVETING**



**ToolPro**      **TP05060**  
Grid Punch Pliers for 1/8 in.  
Rivets



**ToolPro**      **TP05070**  
Repair Kit for TP05060 Grid  
Punch Pliers



**ToolPro**      **TP05100**  
Hand Rivet Tool



| ITEM #         | DESCRIPTION                                   |
|----------------|---|
| <b>TP05080</b> | 1/8 in. Black Aluminum Pull Rivets (100-Pack) |
| <b>TP05085</b> | 1/8 in. Black Aluminum Pull Rivets (500-Pack) |



| ITEM #         | DESCRIPTION                                      |
|----------------|--|
| <b>TP05090</b> | 1/8 in. White Aluminum Pull Rivets (100-Pack)    |
| <b>TP05095</b> | 1/8 in. White Aluminum Pull Rivets (500-Pack)    |
| <b>PRWBULK</b> | 1/8 in. White Aluminum Pull Rivets (10,000-Pack) |

**SHADOWLINE CUTTER**



**ToolPro**      **TP05110**  
Shadowline Cutter for  
Ceiling Tiles with 10 Blades

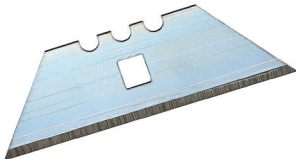

**ToolPro**      **TP01055**  
Square Hole Utility Knife Blades  
(5-Pack)



| ITEM #  | DESCRIPTION   |
|---------|---|
| TP07060 | Diamond Dust 1 lb. Ceiling Glitter                        |
| TP07040 | 1/16 in. Gold Foil 1 lb. Ceiling Glitter                  |
| TP07070 | 1/16 in. Silver Foil 1 lb. Ceiling Glitter                |
| TP07050 | 1/16 in. Clear Iris Iridescent Foil 1 lb. Ceiling Glitter |

## CEILING DISPLAY

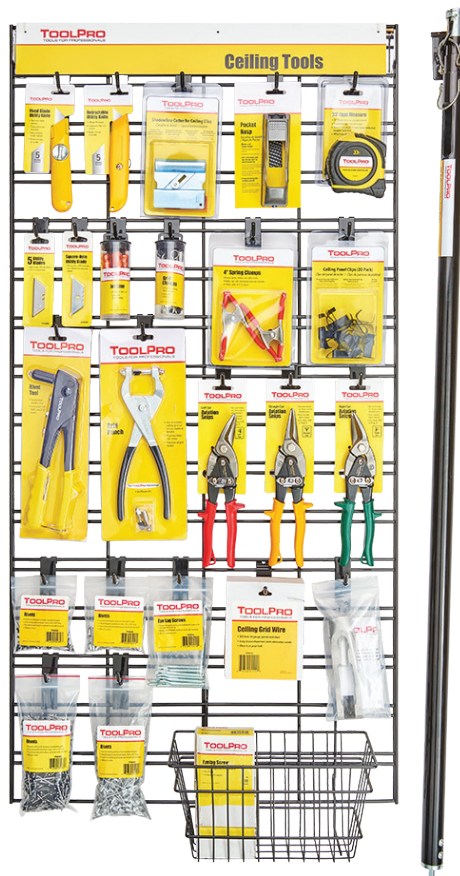

**ToolPro** **TPCEILING**  
2 ft. x 4 ft. Suspended Ceiling  
Tool Display



## AUTOMATIC TAPER



Level 5 Tools      L4760  
Automatic Taper

## FLAT BOXES



| ITEM # | DESCRIPTION     |
|--------|-----------------|
| L4764  | 7 in. Flat Box  |
| L4765  | 10 in. Flat Box |
| L4766  | 12 in. Flat Box |

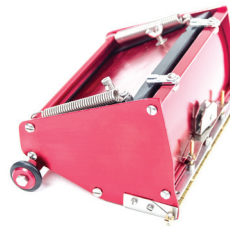

| ITEM # | DESCRIPTION          |
|--------|----------------------|
| L4767  | 7 in. MEGA Flat Box  |
| L4768  | 10 in. MEGA Flat Box |
| L4769  | 12 in. MEGA Flat Box |

## LEVEL 5 TOOLS



| ITEM # | DESCRIPTION       |
|--------|-------------------|
| L4711  | 34 in. Box Handle |
| L4712  | 42 in. Box Handle |
| L4740  | 54 in. Box Handle |



| ITEM # | DESCRIPTION                         |
|--------|-------------------------------------|
| L4780  | 40-62 in. Flat Box Extension Handle |
| L4781  | 30-42 in. Flat Box Extension Handle |
| L4782  | 23-32 in. Flat Box Extension Handle |

## CORNER FINISHERS



| ITEM # | DESCRIPTION               |
|--------|---------------------------|
| L4732  | 2-1/2 in. Corner Finisher |
| L4733  | 3 in. Corner Finisher     |
| L4734  | 3-1/2 in. Corner Finisher |
| L4735  | 4 in. Corner Finisher     |



Level 5 Tools      L4779  
Aluminum Corner Finisher  
Handle

## LEVEL 5 TOOLS



| ITEM # | DESCRIPTION                                |
|--------|--|
| L4795  | 36-52 in. Corner Finisher Extension Handle |
| L4799  | 50-72 in. Corner Finisher Extension Handle |

## APPLICATORS



| ITEM # | DESCRIPTION             |
|--------|-------------------------|
| L4701  | 7 in. Corner Applicator |
| L4702  | 8 in. Corner Applicator |



**Level 5 Tools**      **L4778**  
Aluminum Corner Applicator  
Handle

### LEVEL 5 TOOLS



| ITEM # | DESCRIPTION                                     |
|--------|---|
| L4794  | 36-52 in. Corner Applicator<br>Extension Handle |
| L4798  | 50-72 in. Corner Applicator<br>Extension Handle |

## NAIL SPOTTERS



| ITEM # | DESCRIPTION        |
|--------|--------------------|
| L4754  | 2 in. Nail Spotter |
| L4755  | 3 in. Nail Spotter |



**Level 5 Tools**      **L4756**  
Aluminum Nail Spotter Handle

### LEVEL 5 TOOLS



| ITEM # | DESCRIPTION                             |
|--------|---|
| L4757  | 36-52 in. Nail Spotter Extension Handle |
| L4758  | 50-72 in. Nail Spotter Extension Handle |

## CORNER ROLLERS



**Level 5 Tools**      **L4777**  
Aluminum Corner Roller Handle



| ITEM # | DESCRIPTION                              |
|--------|--|
| L4792  | 36-52 in. Corner Roller Extension Handle |
| L4796  | 50-72 in. Corner Roller Extension Handle |



**Level 5 Tools**      **L4707**  
Inside Corner Roller

### LEVEL 5 TOOLS

## PUMP & ACCESSORIES



**Level 5 Tools**      **L4771**  
Compound Pump with  
Filler Attachment



**Level 5 Tools**      **L4714**  
Gooseneck Adapter



**Level 5 Tools**      **L4715**  
Box Filler Attachment

## TAPERS



**TapeTech 07TT**  
EasyClean Automatic Taper



**TapeTech ATX01TT**  
Automatic Taper Extension for  
07TT Taper

## FLAT BOXES



| ITEM #        | DESCRIPTION                    |
|---------------|--------------------------------|
| <b>EZ07TT</b> | 7 in. EasyClean Finishing Box  |
| <b>EZ10TT</b> | 10 in. EasyClean Finishing Box |
| <b>EZ12TT</b> | 12 in. EasyClean Finishing Box |
| <b>EZ15TT</b> | 15 in. EasyClean Finishing Box |



| ITEM #       | DESCRIPTION                                |
|--------------|--|
| <b>EHC07</b> | 7 in. MAXXBOX High Capacity Finishing Box  |
| <b>EHC10</b> | 10 in. MAXXBOX High Capacity Finishing Box |
| <b>EHC12</b> | 12 in. MAXXBOX High Capacity Finishing Box |



| ITEM #        | DESCRIPTION                 |
|---------------|-----------------------------|
| <b>8034TT</b> | 34 in. Finishing Box Handle |
| <b>8042TT</b> | 42 in. Finishing Box Handle |
| <b>8054TT</b> | 54 in. Finishing Box Handle |
| <b>8072TT</b> | 72 in. Finishing Box Handle |



**TapeTech 88TTE**  
XTender 41-63 in. Extendable  
Finishing Box Handle

**TAPETECH**

## CORNER FINISHERS



| ITEM #      | DESCRIPTION               |
|-------------|---------------------------|
| <b>40TT</b> | 2 in. Corner Finisher     |
| <b>42TT</b> | 2-1/2 in. Corner Finisher |
| <b>45TT</b> | 3 in. Corner Finisher     |

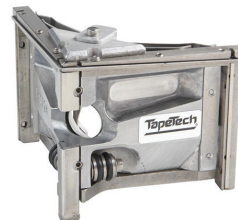

| ITEM #       | DESCRIPTION                                   |
|--------------|---|
| <b>48TT</b>  | 3 in. EasyRoll Adjustable Corner Finisher     |
| <b>48XTT</b> | 3-1/2 in. EasyRoll Adjustable Corner Finisher |

**TAPETECH**



## CORNER FLUSHERS

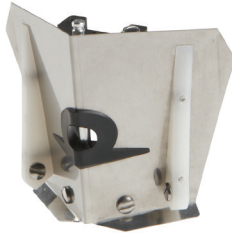

| ITEM # | DESCRIPTION              |
|--------|--------------------------|
| CF25TT | 2-1/2 in. Corner Flusher |
| CF30TT | 3 in. Corner Flusher     |
| CF35TT | 3-1/2 in. Corner Flusher |
| CF40TT | 4 in. Corner Flusher     |

### TAPETECH



**TapeTech** **CFK02TT**  
Creaser Wheel Kit for  
Corner Flushers



**TapeTech** **CFK01TT**  
Roller Wheel Kit for  
Corner Flushers

## APPLICATORS



| ITEM # | DESCRIPTION             |
|--------|-------------------------|
| CA07TT | 7 in. Corner Applicator |
| CA08TT | 8 in. Corner Applicator |

### TAPETECH



**TapeTech** **14TT**  
MudRunner

## NAIL SPOTTERS & CORNER ROLLERS



| ITEM # | DESCRIPTION                  |
|--------|------------------------------|
| NS02TT | 2 in. EasyClean Nail Spotter |
| NS03TT | 3 in. EasyClean Nail Spotter |

### TAPETECH



**TapeTech** **15TTE**  
Inside Corner Roller



**TapeTech** **17TTE**  
Flex Tape Outside Corner Roller

## PUMP & ACCESSORIES



**TapeTech 76TT**  
EasyClean Loading Pump



**TapeTech 85T**  
Gooseneck Adapter



**TapeTech 90T**  
Box Filler Adapter

## HANDLES & ADAPTERS



**TapeTech FHTT**  
Universal Fiberglass Handle



**TapeTech XHTT**  
Universal 43-77 in.  
Extendable Handle



**TapeTech CFATT**  
Corner Finisher Adapter for Use  
With FHTT and XHTT Handles



**TapeTech CAATT**  
Corner Applicator Adapter  
for Use With FHTT and XHTT  
Handles



**TapeTech NSATT**  
Nail Spotter Adapter for Use  
With FHTT and XHTT Handles

## REPAIR KITS



**TapeTech EZROLL-KIT**  
Easy Roll Wheel Kit

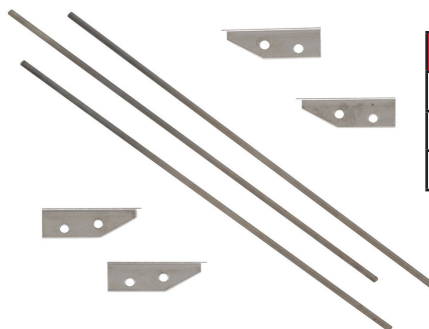

| ITEM # | DESCRIPTION                  |
|--------|------------------------------|
| 501C7  | Repair Kit - 7 in. Flat Box  |
| 501C10 | Repair Kit - 10 in. Flat Box |
| 501C12 | Repair Kit - 12 in. Flat Box |

**TAPETECH**

## REPAIR KITS (CONT'D)



**TapeTech**      **502CN**  
Flat Box Wheel Repair Kit

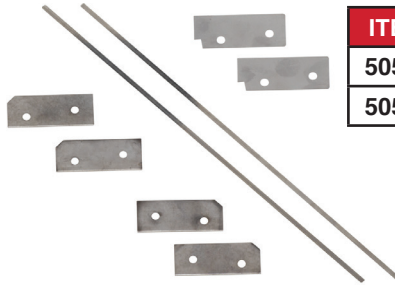

| ITEM #        | DESCRIPTION                          |
|---------------|--------------------------------------|
| <b>505C10</b> | Repair Kit - 10 in. Power Assist Box |
| <b>505C12</b> | Repair Kit - 12 in. Power Assist Box |

**TAPETECH**

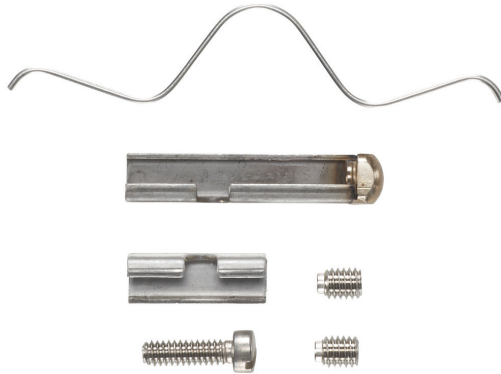

| ITEM #         | DESCRIPTION                                      |
|----------------|--|
| <b>501F2A</b>  | Repair Kit - 2 in. Corner Finisher               |
| <b>501F25A</b> | Repair Kit - 2-1/2 in. Corner Finisher           |
| <b>501F3A</b>  | Repair Kit - 3 in. Corner Finisher               |
| <b>501F4A</b>  | Repair Kit - 3 in. Easy Roll Corner Finisher     |
| <b>501F4AX</b> | Repair Kit - 3-1/2 in. Easy Roll Corner Finisher |

**TAPETECH**

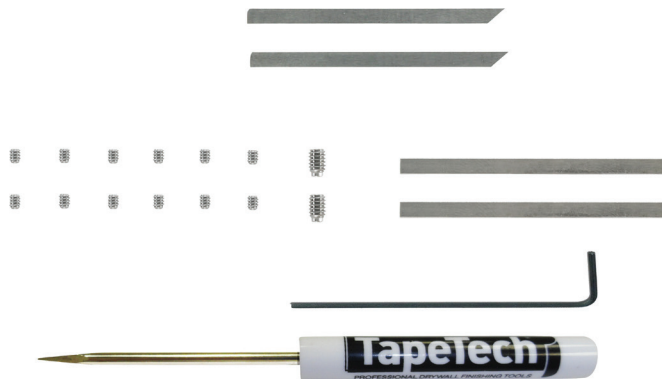

| ITEM #        | DESCRIPTION                                      |
|---------------|--|
| <b>502F2</b>  | Repair Kit - 2 in. Corner Finisher Blade Kit     |
| <b>502F25</b> | Repair Kit - 2-1/2 in. Corner Finisher Blade Kit |
| <b>502F3</b>  | Repair Kit - 3 in. Corner Finisher Blade Kit     |

**TAPETECH**



## REPAIR KITS (CONT'D)

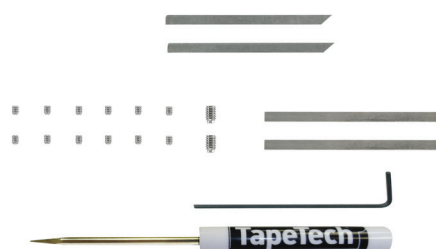

**TapeTech 502F4**  
Repair Kit - 3 in.  
EasyRoll Blades

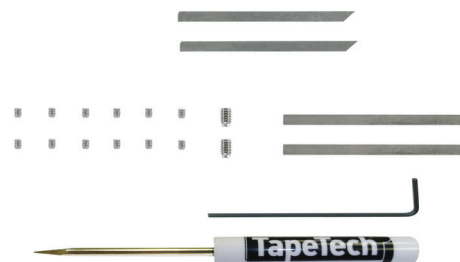

**TapeTech 502F4X**  
Repair Kit - 3-1/2 in. Easy Roll  
Corner Finisher Blade Kit



**TapeTech 501RSE**  
Corner Roller Wheel Repair Kit

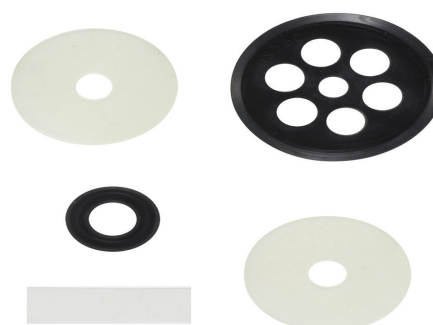

**TapeTech 502H**  
Repair Kit - Pump Rebuild

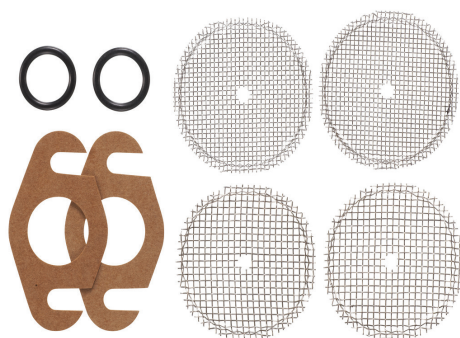

**TapeTech 501H**  
Repair Kit - Pump Screens &  
Gaskets

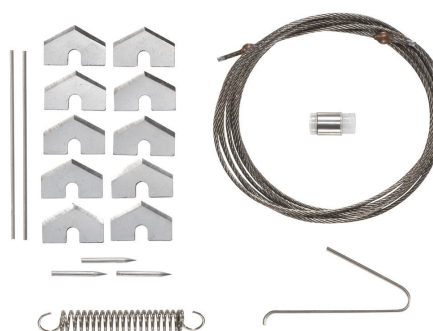

**TapeTech 501A**  
Repair Kit - Automatic Taper  
Field Maintenance Kit

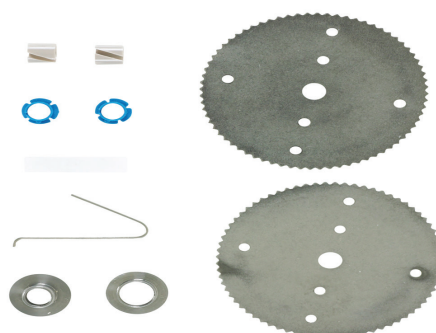

**TapeTech 502A**  
Repair Kit - Taper Rebuild

Custom flyers made with your logo. Ask our sales associates for details.

YOUR LOGO  
HERE

MUST HAVES

GRAND OPENING  
(Offer Valid Today Only)



Shadowline Cutter  
for Ceiling Tiles  
#TP05110



Ceiling Panel  
Hold-Down Clips  
#TP05116



500 ft. Drywall  
Tape Reel  
#TP03080



Flexible Black  
Rubber Corner Knife  
#TP08020

## GRAND OPENING SALE

HOT DEALS



2 in. Top Grain  
Leather Tool Belt  
#TP00960



Aviation Snips

| Part #  | Description  |
|---------|--------------|
| TP02161 | Left Cut     |
| TP02162 | Straight Cut |
| TP02163 | Right Cut    |



Sanding Sponges

| Part # | Description       |
|--------|-------------------|
| 04140  | Fine/Med. Block   |
| 04150  | Med./Coarse Block |
| 04152  | Med. Single Angle |



Hand Rivet Tool  
#TP05100

**FOLLOW US ON SOCIAL MEDIA!**





Email Address
Phone Number
Website

*It's a terrific day at ToolPro!*

## BRUSHES



**Kraft Tool Co.** **PL224**  
Blister Brush



**Kraft Tool Co.** **PL225**  
Blister Brush Replacement Felts  
(2-Pack)



**Magnolia Brush** **WPSB**  
12 in. Paperhanger's Smoother  
Brush with Wood Handle and  
Plastic Bristles



**Magnolia Brush** **561**  
6-1/2 in. Water Paint Brush  
with White Tampico Bristles



**Magnolia Brush** **559**  
7-1/2 in. x 5-1/4 in. Pebble  
Dash Brush with Yellow Plastic  
Bristles and Wood Handle



**Magnolia Brush** **4590**  
8-1/4 in. x 3 in. Mason's Acid  
Brush for Threaded Handles  
(Head Only)



**Magnolia Brush** **179**  
8-1/4 in. x 3 in. Mason's Acid  
Brush for Tapered Handles  
(Head Only)

## BUCKET TOOLS & ADHESIVE FOAM



**Kraft Tool Co.** **PL804**  
Stainless Steel Bucket Scoop



**Clark Tile** **LC**  
Plastic Bucket Opener



**Demand Products** **BDRE**  
Bucket Dredger Bucket Scoop



**Wal-Board** **05002**  
Bucket Scoop

| ITEM #            | DESCRIPTION   |
|-------------------|---|
| <b>ENER24S</b>    | 24 oz. EnerFoam Insulating Foam Aerosol Sealant with Reusable Straw |
| <b>ENER25</b>     | 24 oz. EnerFoam Insulating Foam Aerosol Sealant                     |
| <b>ENER42</b>     | 30 oz. EnerFoam Insulating Foam Aerosol Sealant                     |
| <b>GSPGC</b>      | GREAT STUFF PRO 24 oz. Gaps and Cracks Insulating Foam Sealant      |
| <b>GSPWD</b>      | GREAT STUFF PRO 20 oz. Window and Door Insulating Foam Sealant      |
| <b>GSPCLEANER</b> | GREAT STUFF 12 oz. Foam Gun Cleaner                                 |



## ADHESIVE FOAM (CONT'D)



**AQ Guns GUN401**  
Pro 500 Foam Dispensing Gun,  
Teflon Coated Can Adapter,  
Needle, Valve, & Barrel



**AQ Guns GUN101**  
Pro 300 Foam Dispensing Gun,  
Full Stainless Needle, Valve, &  
Barrel

## FLOATS



**Kraft Tool Co. PL3100**  
12 in. x 5 in. x 3/4 in. Jumbo  
Red Rubber Float with  
Wood Handle



**Morgan Tool RF12534**  
12 in. x 5 in. x 3/4 in. Red  
Rubber Stucco Float



**Marshalltown 5AC**  
9 in. x 4 in. x 5/8 in. Coarse  
Red Rubber Float



**Marshalltown 512N**  
12 in. x 5 in. x 1/4 in. Black  
Neoprene Float



**Morgan Tool CF512**  
12 in. x 5 in. x 1/4 in.  
Cork Float



**Morgan Tool GC1251**  
12 in. x 5 in. x 1 in. Green  
Foam Float

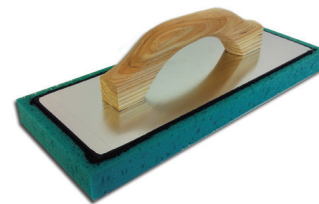

**Morgan Tool SC1251**  
12 in. x 5 in. x 1 in. Green  
Swiss Cheese Foam Float



**Morgan Tool WC1251**  
12 in. x 5 in. x 1 in. White  
Foam Float

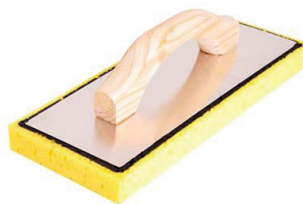

**Morgan Tool YSC1251**  
12 in. x 5 in. x 1 in. Yellow  
Swiss Cheese Foam Float



**Morgan Tool WC5121**  
12 in. x 5 in. x 1 in. Forest  
Green Foam Float

## FLOATS (CONT'D)

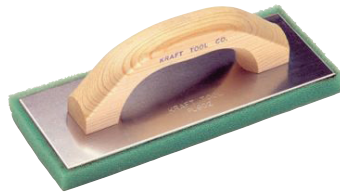

**Kraft Tool Co. PL602**  
10 in. x 4 in. x 3/4 in. Green  
Coarse Texture Float  
with Wood Handle



**Kraft Tool Co. PL603**  
12 in. x 5 in. x 1 in. Green  
Coarse Texture Float  
with Wood Handle



**Morgan Tool GRP**  
12 in. x 5 in. x 1 in.  
Replacement Pad for GC1251  
Green Foam Float



**Morgan Tool SCRP**  
12 in. x 5 in. x 1 in. Replacement  
Pad for SC1251 Green Swiss  
Cheese Foam Float



**Morgan Tool WRP**  
12 in. x 5 in. x 1 in.  
Replacement Pad for WC1251  
White Foam Float



**Morgan Tool YSCRIP**  
12 in. x 5 in. x 1 in.  
Replacement Pad for YSC1251  
Yellow Swiss Cheese Foam Float

## HAWKS



**MARSHALLTOWN**

| ITEM # | DESCRIPTION   |
|--------|---|
| 5208D  | 14 in. x 14 in. Magnesium Hawk with DuraSoft Handle |
| 5206D  | 13 in. x 13 in. Magnesium Hawk with DuraSoft Handle |
| 1D     | 13 in. x 13 in. Aluminum Hawk with DuraSoft Handle  |



**Wal-Board DH50**  
12-1/2 in. x 12-1/2 in.  
Aluminum Drywall Hawk



**KRAFT TOOL CO.**

| ITEM # | DESCRIPTION                                    |
|--------|--|
| PL512  | 12 in. x 12 in. Aluminum Hawk with Wood Handle |
| PL513  | 13 in. x 13 in. Aluminum Hawk with Wood Handle |
| PL528  | 14 in. x 14 in. Aluminum Hawk with Wood Handle |

## HAWKS (CONT'D)

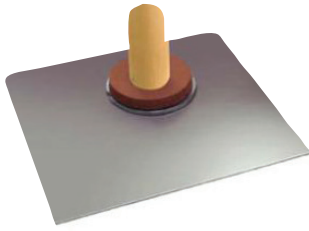

**KRAFT TOOL CO.**

| ITEM #       | DESCRIPTION                                     |
|--------------|---|
| <b>PL262</b> | 12 in. x 12 in. Magnesium Hawk with Wood Handle |
| <b>PL263</b> | 13 in. x 13 in. Magnesium Hawk with Wood Handle |
| <b>PL264</b> | 14 in. x 14 in. Magnesium Hawk with Wood Handle |
| <b>PL266</b> | 16 in. x 16 in. Magnesium Hawk with Wood Handle |



**Kraft Tool Co. DW460**  
Stainless Steel Mud Holder/  
Hawk



**Kraft Tool Co. PL249**  
Callous Preventer for Hawks

## HOT KNIFE



**Demand Products CRHKIT**  
CutRite Hot Knife  
Foam Cutter Kit

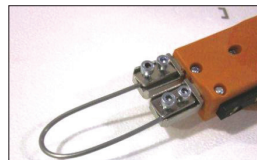
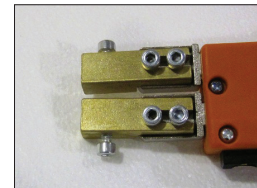



## MASONRY

## BRUSHES & FLOATS



**Magnolia Brush 1939**  
14 in. Wire Brush with Scraper  
and Wood Handle



**Magnolia Brush 2639**  
13-1/2 in. x 8 in. Counter Duster  
with Horsehair and Plastic Bristles  
and Wood Handle



**Marshalltown 145**  
16 in. x 3-1/8 in. Beveled End  
Magnesium Hand Float  
with Wood Handle



**Marshalltown 44**  
12 in. x 5 in. x 3/4 in.  
Redwood Float

## LINE

## BRICK HAMMER

## PLACERS



**Aiken Mfg. MLT181Y**  
#18 Yellow Twisted Mason's  
250 ft. 1/4 lb. Line



**Plumb 11491**  
24 oz. Brick Hammer with  
Hickory Handle

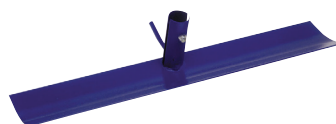

**Marshalltown 826**  
20 in. x 4 in. Spred-Krete with  
Hook (Head Only)



**Marshalltown 828**  
54 in. Contoured Handle for  
826 Spred-Krete

## CONCRETE FINISHING

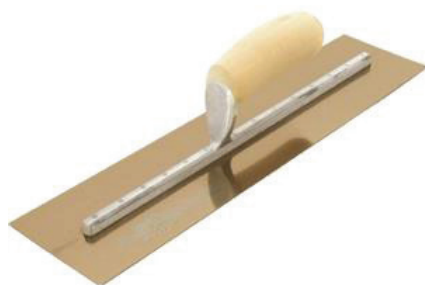

**MARSHALLTOWN**



| ITEM #          | DESCRIPTION   |
|-----------------|---|
| <b>MXS81</b>    | 18 in. x 4 in. High Carbon Steel Finishing Trowel with Wood Handle              |
| <b>MXS1GS</b>   | 11 in. x 4-1/2 in. Golden Stainless Steel Finishing Trowel with Wood Handle     |
| <b>MXS4GS</b>   | 11-1/2 in. x 4-3/4 in. Golden Stainless Steel Finishing Trowel with Wood Handle |
| <b>MXS7GS</b>   | 12 in. x 5 in. Golden Stainless Steel Finishing Trowel with Wood Handle         |
| <b>MXS13GS</b>  | 13 in. x 5 in. Golden Stainless Steel Finishing Trowel with Wood Handle         |
| <b>MXS145GS</b> | 14 in. x 5 in. Golden Stainless Steel Finishing Trowel with Wood Handle         |

| ITEM #        | DESCRIPTION  |
|---------------|--|
| <b>MXS7D</b>  | 12 in. x 5 in. High Carbon Steel Finishing Trowel with DuraSoft Handle |
| <b>MXS13D</b> | 13 in. x 5 in. High Carbon Steel Finishing Trowel with DuraSoft Handle |
| <b>MXS64D</b> | 14 in. x 4 in. High Carbon Steel Finishing Trowel with DuraSoft Handle |
| <b>MXS66D</b> | 16 in. x 4 in. High Carbon Steel Finishing Trowel with DuraSoft Handle |



**MARSHALLTOWN**

| ITEM #           | DESCRIPTION   |
|------------------|---|
| <b>MXS7GSD</b>   | 12 in. x 5 in. Golden Stainless Steel Finishing Trowel with DuraSoft Handle |
| <b>MXS13GSD</b>  | 13 in. x 5 in. Golden Stainless Steel Finishing Trowel with DuraSoft Handle |
| <b>MXS145GSD</b> | 14 in. x 5 in. Golden Stainless Steel Finishing Trowel with DuraSoft Handle |

## POINTING TROWELS



**Marshalltown 45-5**  
5 in. x 2-1/2 in. Philadelphia  
Style Pointing Trowel with  
Wood Handle



**Marshalltown 45-5D**  
5 in. x 2-1/2 in. Philadelphia  
Style Pointing Trowel with  
DuraSoft Handle



**Marshalltown 45-6D**  
6 in. x 2-3/4 in. Philadelphia  
Style Pointing Trowel with  
DuraSoft Handle

## MASONRY MISCELLANEOUS



**Kraft Tool Co. 01247**  
Adjustable Line Stretchers  
(2-Pack)



**ToolPro GB1**  
24 in. x 12 in. Grout Bag  
with Coated Tip

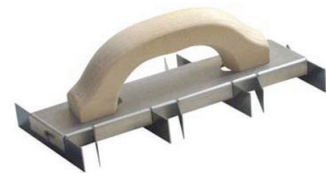

**Kraft Tool Co. PL300**  
Angle Plane with Wood Handle



**Norton Abrasives RUB36**  
3 in. x 6 in. Mason's Rub Brick  
with Handle



**Kraft Tool Co. TWT**  
Tie-Wire Twister

## RASPS

### JOHNSON ABRASIVES



| ITEM #    | DESCRIPTION   |
|-----------|---|
| BO6126PSA | Sharp-Kut Paper 6 in. x 14 in. PSA 12-Grit Rasping Paper Sheets (12-Pack) |
| BO608     | Sharp-Kut Paper 8 in. x 75 ft. 12-Grit Cost Saver Roll                    |

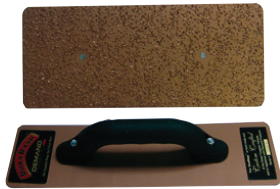

| ITEM # | DESCRIPTION  |
|--------|--|
| DR414  | 4 in. x 14 in. Tungsten Carbide DuraRasp for EIFS Foam |
| DR614  | 6 in. x 14 in. Tungsten Carbide DuraRasp for EIFS Foam |

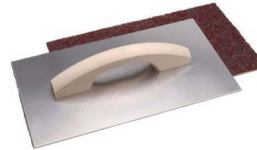

| ITEM # | DESCRIPTION                                       |
|--------|---|
| PL515  | 4 in. x 14 in. EIFS Sanding Rasp with Wood Handle |
| PL5145 | 6 in. x 14 in. EIFS Sanding Rasp with Wood Handle |

### DEMAND PRODUCTS

### KRAFT TOOL CO.



| ITEM #  | DESCRIPTION             |
|---------|-------------------------|
| TP08410 | 4 in. x 14 in. Pro Rasp |
| TP08420 | 6 in. x 14 in. Pro Rasp |
| TP08430 | 8 in. x 14 in. Pro Rasp |

### TOOLPRO



| ITEM #  | DESCRIPTION             |
|---------|-------------------------|
| TP08460 | 4 in. x 14 in. Saw Rasp |
| TP08470 | 6 in. x 14 in. Saw Rasp |
| TP08480 | 8 in. x 14 in. Saw Rasp |

### TOOLPRO

## SCARIFIERS



**ToolPro 16B**  
12 in. Blue Steel Scarifier



**Kraft Tool Co. 03312**  
12 in. Plaster Scarifier



**Pettit 60507**  
1/2 in. Brick Joint Cutter for Detailing Stucco

## SLICKERS & SMOOTHERS



### KRAFT TOOL CO.

| ITEM # | DESCRIPTION                        |
|--------|------------------------------------|
| 5760   | 36 in. Wedge-Shape Magnesium Darby |
| 5762   | 48 in. Wedge-Shape Magnesium Darby |
| 5764   | 42 in. Magnesium Slicker           |



## SLICKERS & SMOOTHERS (CONT'D)



**Kraft Tool Co. 17G**  
42 in. Double Serrated  
Magnesium Darby with 1 Knob  
and 15 in. Rib Handle



**Kraft Tool Co. 17E**  
42 in. Smooth Edge Magnesium  
Darby with 1 Knob and 15 in.  
Rib Handle



**KRAFT TOOL CO.**

| ITEM # | DESCRIPTION                 |
|--------|-----------------------------|
| 5754   | 4 ft. Magnesium Featheredge |
| PC006  | 6 ft. Magnesium Featheredge |
| PC008  | 8 ft. Magnesium Featheredge |

## SPONGES



**Hydra Sponge Co. 2M**  
Fine Pore Sponge



**Hydra Sponge Co. TXLSQ**  
Square Corner Tile Grout  
Sponge



**Hydra Sponge Co. 10TS**  
Turtle Back Sponge



**Hydra Sponge Co. P64**  
White Economy Polyurethane  
Sponge



**Hydra Sponge Co. TGS1**  
Tile Grout Sponge



**3M C41**  
Extra Large Commercial  
Sponge

## MESH



**Surface Shields MT4W**  
4 in. x 150 ft. White EIFS  
Fabric with Adhesive



**Surface Shields MT6W**  
6 in. x 150 ft. White EIFS  
Fabric with Adhesive

## TAPE



**Red Baron RB824**  
2 in. x 180 ft. UV-Resistant  
Stucco Masking Tape



**Scapa PF234**  
2 in. x 180 ft. UV-Resistant  
Stucco Masking Tape



**Shurtape RST60**  
2 in. x 180 ft. UV-Resistant  
Stucco Masking Tape

## TROWELS

## CORNER TROWELS



**MARSHALLTOWN**

| ITEM # | DESCRIPTION  |
|--------|--|
| 5767D  | 1 in. Outside Corner Trowel with DuraSoft Handle     |
| 5768D  | 1-1/2 in. Outside Corner Trowel with DuraSoft Handle |
| 5769D  | 2 in. Outside Corner Trowel with DuraSoft Handle     |

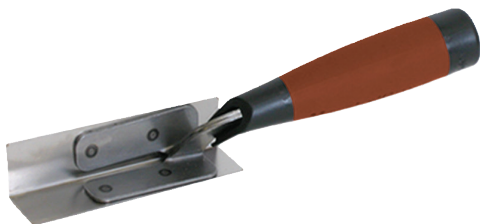

| ITEM # | DESCRIPTION   |
|--------|---|
| 5786D  | 1 in. Inside Corner Trowel with DuraSoft Handle     |
| 5787D  | 1-1/2 in. Inside Corner Trowel with DuraSoft Handle |
| 5788D  | 2 in. Inside Corner Trowel with DuraSoft Handle     |

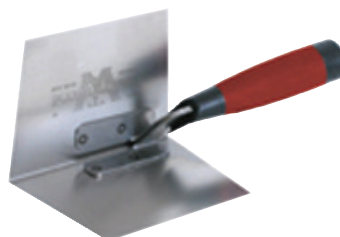

**Marshalltown 24D**  
5 in. x 3-3/4 in. Thin Coat  
Inside Corner Trowel with  
DuraSoft Handle

## TROWELS

## FINISHING TROWELS



**KRAFT TOOL CO.**

| ITEM # | DESCRIPTION   |
|--------|---|
| GSS512 | 12 in. x 5 in. Golden Stainless Steel Finish Trowel with Camel Back Wood Handle |
| GSS513 | 13 in. x 5 in. Golden Stainless Steel Finish Trowel with Camel Back Wood Handle |



**KRAFT TOOL CO.**

| ITEM #         | DESCRIPTION  |
|----------------|--|
| <b>GSSE512</b> | 12 in. x 5 in. Elite Series Five Star Golden Stainless Steel Plaster Trowel with Wood Handle |
| <b>GSSE513</b> | 13 in. x 5 in. Elite Series Five Star Golden Stainless Steel Plaster Trowel with Wood Handle |
| <b>GSSE514</b> | 14 in. x 5 in. Elite Series Five Star Golden Stainless Steel Plaster Trowel with Wood Handle |
| <b>GSSE516</b> | 16 in. x 5 in. Elite Series Five Star Golden Stainless Steel Plaster Trowel with Wood Handle |



**MARSHALLTOWN**

| ITEM #         | DESCRIPTION   |
|----------------|---|
| <b>4658DFL</b> | 12 in. x 5 in. DuraFlex Golden Stainless Steel Finish Trowel with Wood Handle |
| <b>4665DFL</b> | 13 in. x 5 in. DuraFlex Golden Stainless Steel Finish Trowel with Wood Handle |
| <b>4682DFL</b> | 14 in. x 5 in. DuraFlex Golden Stainless Steel Finish Trowel with Wood Handle |
| <b>4694DFL</b> | 16 in. x 5 in. DuraFlex Golden Stainless Steel Finish Trowel with Wood Handle |



**Marshalltown 4683DFDL**  
14 in. x 5 in. DuraFlex Golden  
Stainless Steel Finish Trowel with  
DuraSoft Handle



**CURRY**

| ITEM #           | DESCRIPTION  |
|------------------|--|
| <b>101C4511</b>  | Trowel, stainless steel, 11 in. x 4-1/2 in., wood camelback handle     |
| <b>101C45115</b> | Trowel, stainless steel, 11-1/2 in. x 4-1/2 in., wood camelback handle |
| <b>101C47115</b> | Trowel, stainless steel, 11-1/2 in. x 4-3/4 in., wood camelback handle |
| <b>101C47117</b> | Trowel, stainless steel, 11-3/4 in. x 4-3/4 in., wood camelback handle |
| <b>101C4512</b>  | Trowel, stainless steel, 12 in. x 4-1/2 in., wood camelback handle     |
| <b>101C512</b>   | Trowel, stainless steel, 12 in. x 5 in., wood camelback handle         |
| <b>102C</b>      | Trowel, stainless steel, 13 in. x 5 in., wood camelback handle         |
| <b>103C</b>      | Trowel, stainless steel, 14 in. x 5 in., wood camelback handle         |
| <b>515C</b>      | Trowel, stainless steel, 15 in. x 5 in., wood camelback handle         |
| <b>516C</b>      | Trowel, stainless steel, 16 in. x 5 in., wood camelback handle         |



## TROWELS (CONT'D)

## MARGIN TROWELS

| ITEM # | DESCRIPTION                                      |
|--------|--|
| 54     | 5 in. x 1-1/2 in. Margin Trowel with Wood Handle |
| 52     | 5 in. x 2 in. Margin Trowel with Wood Handle     |
| 56     | 6 in. x 2 in. Margin Trowel with Wood Handle     |
| 58     | 8 in. x 2 in. Margin Trowel with Wood Handle     |



**Marshalltown 54D**  
5 in. x 1-1/2 in. Margin Trowel  
with DuraSoft Handle



**Marshalltown 52D**  
5 in. x 2 in. Margin Trowel with  
DuraSoft Handle



**Marshalltown 97**  
5 in. x 2 in. QLT Margin Trowel  
with Wood Handle

## TROWELS

## NOTCHED TROWELS



**Clark Tile PT187**  
4 in. x 10 in. Poly-Pro 3/16 in.  
V-Notch Disposable Trowels  
(36-Pack)



**Clark Tile PT250**  
4 in. x 10 in. Poly-Pro 1/4 in.  
V-Notch Disposable Trowels  
(36-Pack)



**Marshalltown 704S**  
11 in. x 4-1/2 in. Notched  
Trowel, 3/32 in. x 3/32 in. x 1/8 in.  
U-Notch with Wood Handle



**Marshalltown 780S**  
11 in. x 4-1/2 in. Notched  
Trowel, 1/4 in. x 3/16 in.  
V-Notch with Wood Handle



**Marshalltown NT981**  
11 in. x 4-1/2 in. QLT Notched  
Trowel, 1/4 in. x 3/16 in.  
V-Notch with Wood Handle

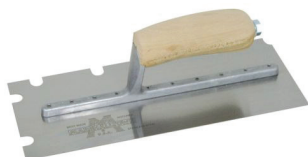

**Marshalltown 5709S**  
11 in. x 4-1/2 in. Notched  
Trowel, 3/8 in. x 1/2 in. x 1-1/2 in.  
U-Notch with Wood Handle



**Marshalltown 5776S**  
11 in. x 4-1/2 in. Notched  
Trowel, 1/2 in. x 1/2 in. x 2 in.  
U-Notch with Wood Handle

## TROWELS (CONT'D)

## PLASTIC TROWELS



**NKI**  
11 in. x 5 in. Plastic  
Finishing Trowel



**NKI Marshalltown 2161**  
11-1/2 in. x 5 in. Plastic  
Texturing Trowel with  
Wood Handle

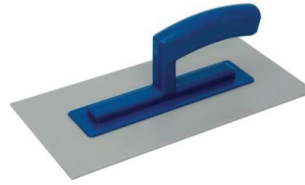

**Marshalltown PTT668**  
11 in. x 5-1/2 in. Plastic  
Texturing Trowel



**Marshalltown 2160**  
11 in. x 5-1/2 in. Plastic  
EIFS Trowel

EIFS / STUCCO

## TROWELS

## POOL TROWELS



| ITEM #       | DESCRIPTION                                     |
|--------------|---|
| <b>MSP10</b> | 10 in. x 3 in. Pool Trowel with Wood Handle     |
| <b>MSP12</b> | 12 in. x 3-1/2 in. Pool Trowel with Wood Handle |
| <b>MSP14</b> | 14 in. x 4 in. Pool Trowel with Wood Handle     |
| <b>MSP16</b> | 16 in. x 4-1/2 in. Pool Trowel with Wood Handle |

**MARSHALLTOWN**

## EIFS WASHERS

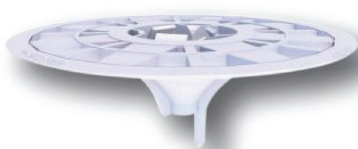

| ITEM #           | DESCRIPTION   |
|------------------|---|
| <b>RPBLP2PR</b>  | 2 in. Plasti-Grip PB EIFS Washer with Prong<br>(1,000-Pack) |
| <b>RPBLP2PR5</b> | 2 in. Plasti-Grip PB EIFS Washer with Prong<br>(500-Pack)   |

**RODENHOUSE**

# BANJO TAPERS



**ToolPro TP03090**  
Stainless Steel Dry Banjo Taper



**ToolPro TP03095**  
Aluminum Dry Banjo Taper



**Colorado COLWS**  
Original Golden Colorado  
Banjo Taper with Right Handed  
Web Strap Handle



**Colorado COLDW**  
Original Golden Colorado  
Banjo Taper with Two Right  
Handed Wood Handles

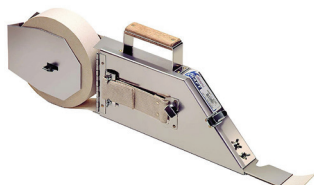

**Kraft Tool Co. DC401**  
Drywall Taper with Wood and  
Web Right Handle

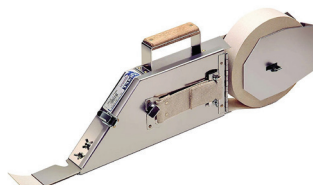

**Kraft Tool Co. DC401L**  
Drywall Taper with Wood and  
Web Left Handle



**Kraft Tool Co. DC40106**  
Stainless Steel Replacement  
Blade for DC401 Right Hand  
Drywall Taper

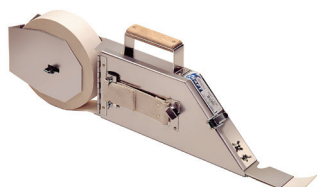

**Kraft Tool Co. DC402**  
KC Taper with Side Web  
Handle Right Hand



**Kraft Tool Co. HC540**  
Hi-Craft Drywall Taper



**Goldblatt 15301**  
Dry Type Banjo Taper



**Goldblatt 15302**  
Wet Type Banjo Taper



**Wal-Board 51007**  
Quick Load Drywall Taper



**Marshalltown 798D**  
TapeShooter Right Handed  
Drywall Taper with DuraSoft  
Handle

# CORNER TOOLS



**ToolPro TP07010**  
Adjustable Corner Trowel



**ToolPro TP07020**  
3 in. Corner Roller and Applicator



**ToolPro TP08020**  
Corner Pro™ Tool,  
The Original "Bat Knife"™



**Versa-Trowel VT1**  
88-150 Degree Adjustable  
Versa-Trowel



## LEVEL 5 TOOLS

| ITEM #       | DESCRIPTION   |
|--------------|---|
| <b>L5310</b> | 4 in. x 3-1/2 in. Stainless Steel Inside Corner Tool with Soft-Grip Handle      |
| <b>L5312</b> | 11-1/2 in. x 6-1/2 in. Stainless Steel Inside Corner Tool with Soft-Grip Handle |



**Level 5 Tools L5320**  
4 in. x 3-1/2 in. Stainless Steel  
Outside Corner Tool with  
Soft-Grip Handle



**Rol-Plow ROL-PLOW**  
Rol-Plow Corner Tool  
with Handle



**Wal-Board WCT123**  
4 in. x 2-1/2 in. Inside Corner  
Tool with Wood Handle



**Wal-Board CT103**  
5 in. x 4 in. Drywall  
Inside Corner Tool  
with Wood Handle



**Wal-Board OT113**  
4-1/8 in. x 2-1/2 in.  
Outside Corner Tool  
with Wood Handle



**Hyde 9411**  
4 in. Inside Corner Tool with  
Wood Handle



**Marshalltown 23D**  
4 in. x 5 in. Drywall Inside  
Corner Trowel with  
DuraSoft Handle



**Marshalltown 25D**  
5 in. x 3-3/4 in. Outside  
Corner Trowel with  
DuraSoft Handle



**Marshalltown 50D**  
5 in. x 3-1/2 in. Bullnose  
Outside Corner Trowel with  
DuraSoft Handle



## CORNER TOOLS (CONT'D)



**MJK**  
3/4 in. Radius Original Finishing  
Tool with Black Rubber Blade



**MJKO**  
3/4 in. Radius Original Finishing  
Tool with Plastic Blade



**MJK**  
3/4 in. Radius Original Finishing  
Tool with Plastic Blade



**Flannery**  
3/4 in. Radius Bullnose Tool with  
2 in. Rubber Blade



**2034**  
**Kraft Tool Co.**  
Round It Bullnose Drywall  
Finishing Tool

**DW454**

## KNIVES

## BROAD KNIVES



**WAL-BOARD**

| ITEM #       | DESCRIPTION                                  |
|--------------|--|
| <b>WK77</b>  | 7 in. Drywall Broad Knife with 14 in. Handle |
| <b>WK97</b>  | 9 in. Drywall Broad Knife with 14 in. Handle |
| <b>WKL77</b> | 7 in. Drywall Broad Knife with 28 in. Handle |
| <b>WKL97</b> | 9 in. Drywall Broad Knife with 28 in. Handle |



**WAL-BOARD**

| ITEM #       | DESCRIPTION  |
|--------------|--|
| <b>JKL18</b> | 18 in. Blue Steel Taping Knife with 18 in. Wood Handle |
| <b>JKL24</b> | 24 in. Blue Steel Taping Knife with 18 in. Wood Handle |



**WAL-BOARD**

| ITEM #        | DESCRIPTION  |
|---------------|--|
| <b>CB1818</b> | 18 in. Curved Blade Taping Knife with 18 in. Wood Handle |
| <b>CB2418</b> | 24 in. Curved Blade Taping Knife with 18 in. Wood Handle |

| ITEM #      | DESCRIPTION   |
|-------------|---|
| <b>AL18</b> | 18 in. Blue Steel Drywall Knife with 18 in. Plastic Threaded Handle |
| <b>AL24</b> | 24 in. Blue Steel Drywall Knife with 18 in. Plastic Threaded Handle |



**ADVANCE EQUIPMENT**

## KNIVES

## SMOOTHING KNIVES



**TAPETECH**

| ITEM #        | DESCRIPTION                    |
|---------------|--------------------------------|
| <b>BX07TT</b> | 7 in. Premium Smoothing Blade  |
| <b>BX10TT</b> | 10 in. Premium Smoothing Blade |
| <b>BX14TT</b> | 14 in. Premium Smoothing Blade |
| <b>BX18TT</b> | 18 in. Premium Smoothing Blade |
| <b>BX24TT</b> | 24 in. Premium Smoothing Blade |
| <b>BX32TT</b> | 32 in. Premium Smoothing Blade |
| <b>BX40TT</b> | 40 in. Premium Smoothing Blade |
| <b>BX48TT</b> | 48 in. Premium Smoothing Blade |



**TAPETECH**

**TapeTech** **BXEH40TT**  
36-72 in. Extension Handle for  
Premium Smoothing Blades

## KNIVES (CONT'D)



**TOOLPRO**

| ITEM #  | DESCRIPTION                                   |
|---------|---|
| TP04312 | 12 in. Knockdown Knife with Clear Lexan Blade |
| TP04318 | 18 in. Knockdown Knife with Clear Lexan Blade |
| TP04324 | 24 in. Knockdown Knife with Clear Lexan Blade |
| TP04336 | 36 in. Knockdown Knife with Clear Lexan Blade |

## KNOCKDOWN KNIVES



**KRAFT TOOL CO.**

| ITEM # | DESCRIPTION  |
|--------|--|
| GG242  | 12 in. Squeegee Trowel with ProForm Soft Grip Handle |
| GG243  | 14 in. Squeegee Trowel with ProForm Soft Grip Handle |
| GG244  | 18 in. Squeegee Trowel with ProForm Soft Grip Handle |
| GG246  | 22 in. Squeegee Trowel with ProForm Soft Grip Handle |



**Magic Tools** **TP7**  
7 in. Tape-Pro Drywall Taping  
Wipedown Knife  
with 18 in. Handle



**MARSHALLTOWN**

| ITEM # | DESCRIPTION                             |
|--------|---|
| AKD12  | 12 in. Adjustable Pitch Squeegee Trowel |
| AKD18  | 18 in. Adjustable Pitch Squeegee Trowel |
| AKD22  | 22 in. Adjustable Pitch Squeegee Trowel |



**Texmaster** **8819**  
12 in. & 22 in. Magic Trowel  
Knockdown Texture Knife Set



**TEXMASTER**

| ITEM # | DESCRIPTION                                 |
|--------|---|
| 8827   | 18 in. Magic Trowel Knockdown Texture Knife |
| 8828   | 22 in. Magic Trowel Knockdown Texture Knife |

## KNIVES



**HYDE**

| ITEM # | DESCRIPTION                                 |
|--------|---|
| 2005   | 3/4 in. Black & Silver Putty Knife/Scraper  |
| 2350   | 3 in. Black & Silver Putty Knife/Scraper    |
| 2352   | 3 in. Black & Silver Superflexx Joint Knife |

| ITEM # | DESCRIPTION                               |
|--------|---|
| 2550   | 4 in. Black & Silver Flexible Joint Knife |
| 2750   | 5 in. Black & Silver Flexible Joint Knife |
| 2850   | 6 in. Black & Silver Flexible Joint Knife |

## JOINT KNIVES



**HYDE**

## KNIVES (CONT'D)

## JOINT KNIVES



**TOOLPRO**

| ITEM #  | DESCRIPTION   |
|---------|---|
| TP03235 | 4 in. Ergo-Grip Hammer Head Joint Knife - high carbon steel blade |
| TP03245 | 5 in. Ergo-Grip Hammer Head Joint Knife - high carbon steel blade |
| TP03255 | 6 in. Ergo-Grip Hammer Head Joint Knife - high carbon steel blade |

| ITEM #  | DESCRIPTION   |
|---------|---|
| TP03230 | 4 in. Hammer Head Joint Knife - high carbon steel blade |
| TP03240 | 5 in. Hammer Head Joint Knife - high carbon steel blade |
| TP03250 | 6 in. Hammer Head Joint Knife - high carbon steel blade |



**TOOLPRO**



**LEVEL 5 TOOLS**

| ITEM # | DESCRIPTION  |
|--------|--|
| L5160  | 4 in. Carbon Steel Putty Knife with Plastic Handle |
| L5161  | 5 in. Carbon Steel Putty Knife with Plastic Handle |
| L5162  | 6 in. Carbon Steel Putty Knife with Plastic Handle |

| ITEM # | DESCRIPTION   |
|--------|---|
| L5150  | 4 in. Carbon Steel Putty Knife with Soft-Grip Handle  |
| L5151  | 5 in. Carbon Steel Putty Knife with Soft-Grip Handle  |
| L5152  | 6 in. Carbon Steel Putty Knife with Soft-Grip Handle  |
| L5154  | 8 in. Carbon Steel Putty Knife with Soft-Grip Handle  |
| L5156  | 10 in. Carbon Steel Putty Knife with Soft-Grip Handle |



**LEVEL 5 TOOLS**



**LEVEL 5 TOOLS**

| ITEM # | DESCRIPTION   |
|--------|---|
| L5170  | 4 in. Stainless Steel Putty Knife with Plastic Handle |
| L5171  | 5 in. Stainless Steel Putty Knife with Plastic Handle |
| L5172  | 6 in. Stainless Steel Putty Knife with Plastic Handle |

| ITEM # | DESCRIPTION   |
|--------|---|
| L5139  | 3 in. Stainless Steel Putty Knife with Soft-Grip Handle |
| L5140  | 4 in. Stainless Steel Putty Knife with Soft-Grip Handle |
| L5141  | 5 in. Stainless Steel Putty Knife with Soft-Grip Handle |
| L5142  | 6 in. Stainless Steel Putty Knife with Soft-Grip Handle |
| L5144  | 8 in. Stainless Steel Putty Knife with Soft-Grip Handle |



**LEVEL 5 TOOLS**



**HYDE**

| ITEM # | DESCRIPTION  |
|--------|--|
| 2355   | 3 in. Black & Silver Flexible Hammerhead Putty Knife / Scraper - high carbon steel blade |

| ITEM # | DESCRIPTION   |
|--------|---|
| 2570   | 4 in. Black & Silver Flexible Hammerhead Joint Knife  |
| 2770   | 5 in. Black & Silver Flexible Hammerhead Joint Knife  |
| 2870   | 6 in. Black & Silver Flexible Hammerhead Joint Knife  |
| 2995   | 8 in. Black & Silver Flexible Hammerhead Joint Knife  |
| 2890   | 10 in. Black & Silver Flexible Hammerhead Joint Knife |



**HYDE**



**HYDE**

| ITEM # | DESCRIPTION  |
|--------|--|
| 2872   | 6 in. Black & Silver Superflexx Hammerhead Joint Knife |

## KNIVES (CONT'D)

## JOINT KNIVES



**HYDE**

| ITEM # | DESCRIPTION  |
|--------|--|
| 1550   | 4 in. Black & Silver Flexible Stainless Steel Hammerhead Joint Knife |
| 1750   | 5 in. Black & Silver Flexible Stainless Steel Hammerhead Joint Knife |
| 1850   | 6 in. Black & Silver Flexible Stainless Steel Hammerhead Joint Knife |

| ITEM # | DESCRIPTION  |
|--------|--|
| 6578   | 4 in. Flexible PRO Stainless Joint Knife with Hammerhead |
| 6778   | 5 in. Flexible PRO Stainless Joint Knife with Hammerhead |
| 6878   | 6 in. Flexible PRO Stainless Joint Knife with Hammerhead |
| 6881   | 8 in. Flexible PRO Stainless Joint Knife with Hammerhead |



**HYDE**

| ITEM # | DESCRIPTION  |
|--------|--|
| HK4    | 4 in. Hammer-End Joint Knife - high carbon steel blade |
| HK5    | 5 in. Hammer-End Joint Knife - high carbon steel blade |
| HK6    | 6 in. Hammer-End Joint Knife - high carbon steel blade |



**WAL-BEARD**

| ITEM #  | DESCRIPTION   |
|---------|---|
| DW730PF | 5 in. All Stainless Steel Joint Knife with Sure Grip Handle |
| DW733PF | 6 in. All Stainless Steel Joint Knife with Sure Grip Handle |



**KRAFT TOOL CO.**

| ITEM # | DESCRIPTION   |
|--------|---|
| RUB114 | 4 in. Flexible Ergo-Grip Taping Knife with Hammerhead |
| RUB115 | 5 in. Flexible Ergo-Grip Taping Knife with Hammerhead |
| RUB116 | 6 in. Flexible Ergo-Grip Taping Knife with Hammerhead |



**RICHARD**

| ITEM #   | DESCRIPTION   |
|----------|---|
| RUBST114 | 4 in. Flexible Ergo-Grip Stainless Taping Knife with Hammerhead |
| RUBST115 | 5 in. Flexible Ergo-Grip Stainless Taping Knife with Hammerhead |
| RUBST116 | 6 in. Flexible Ergo-Grip Stainless Taping Knife with Hammerhead |



**RICHARD**

| ITEM # | DESCRIPTION                                      |
|--------|--|
| 340102 | 4 in. Classic Polished Carbon Steel Joint Knife  |
| 340106 | 5 in. Classic Polished Carbon Steel Joint Knife  |
| 340110 | 6 in. Classic Polished Carbon Steel Joint Knife  |
| 340049 | 8 in. Classic Polished Carbon Steel Joint Knife  |
| 340050 | 10 in. Classic Polished Carbon Steel Joint Knife |



**USG SHEETROCK**

| ITEM # | DESCRIPTION                               |
|--------|---|
| 340607 | 4 in. Classic Stainless Steel Joint Knife |
| 340601 | 5 in. Classic Stainless Steel Joint Knife |
| 340602 | 6 in. Classic Stainless Steel Joint Knife |



**USG SHEETROCK**

| ITEM # | DESCRIPTION                                     |
|--------|---|
| 340002 | 4 in. Matrix Polished Carbon Steel Joint Knife  |
| 340006 | 5 in. Matrix Polished Carbon Steel Joint Knife  |
| 340010 | 6 in. Matrix Polished Carbon Steel Joint Knife  |
| 340047 | 8 in. Matrix Polished Carbon Steel Joint Knife  |
| 340048 | 10 in. Matrix Polished Carbon Steel Joint Knife |



**USG SHEETROCK**

DRYWALL FINISHING



## KNIVES (CONT'D)

## JOINT KNIVES



**USG SHEETROCK**

| ITEM # | DESCRIPTION                              |
|--------|--|
| 340504 | 4 in. Matrix Stainless Steel Joint Knife |
| 340505 | 5 in. Matrix Stainless Steel Joint Knife |
| 340506 | 6 in. Matrix Stainless Steel Joint Knife |



**Level 5 Tools L5201**  
6 in. Stainless Steel Clipped Knife with Plastic Handle



**Level 5 Tools L5202**  
3-1/2 in. Stainless Steel Pointing Knife with Plastic Handle



**Hyde 2701**  
6 in. Black & Silver Clipped Pointing Knife



**Hyde 2700**  
3-1/2 in. Black & Silver Pointing Knife

## KNIVES

## PAINTER'S TOOL



**ToolPro TP02016**  
11-in-1 Ergo-Grip Multi-Tool



**Level 5 Tools L5200**  
9-in-1 Carbon Steel Multi-Tool with Plastic Handle



**Hyde 2980**  
6-in-1 Black & Silver Painter's Tool with Hammerhead

## KNIVES

## TAPING KNIVES



**TOOLPRO**

| ITEM #  | DESCRIPTION                    |
|---------|--------------------------------|
| TP03149 | 6 in. Blue Steel Taping Knife  |
| TP03150 | 8 in. Blue Steel Taping Knife  |
| TP03160 | 10 in. Blue Steel Taping Knife |
| TP03170 | 12 in. Blue Steel Taping Knife |
| TP03180 | 14 in. Blue Steel Taping Knife |

## KNIVES (CONT'D)

## TAPING KNIVES



**TOOLPRO**

| ITEM #  | DESCRIPTION                         |
|---------|-------------------------------------|
| TP03189 | 6 in. Stainless Steel Taping Knife  |
| TP03190 | 8 in. Stainless Steel Taping Knife  |
| TP03200 | 10 in. Stainless Steel Taping Knife |
| TP03210 | 12 in. Stainless Steel Taping Knife |
| TP03220 | 14 in. Stainless Steel Taping Knife |

| ITEM # | DESCRIPTION  |
|--------|--|
| L5112  | 6 in. Blue Steel Taping Knife with Plastic Handle  |
| L5114  | 8 in. Blue Steel Taping Knife with Plastic Handle  |
| L5116  | 10 in. Blue Steel Taping Knife with Plastic Handle |
| L5117  | 12 in. Blue Steel Taping Knife with Plastic Handle |
| L5118  | 14 in. Blue Steel Taping Knife with Plastic Handle |



**LEVEL 5 TOOLS**



**LEVEL 5 TOOLS**

| ITEM # | DESCRIPTION  |
|--------|--|
| L5122  | 6 in. Blue Steel Taping Knife with Soft-Grip Handle  |
| L5124  | 8 in. Blue Steel Taping Knife with Soft-Grip Handle  |
| L5126  | 10 in. Blue Steel Taping Knife with Soft-Grip Handle |
| L5127  | 12 in. Blue Steel Taping Knife with Soft-Grip Handle |
| L5128  | 14 in. Blue Steel Taping Knife with Soft-Grip Handle |

| ITEM # | DESCRIPTION   |
|--------|---|
| L5134  | 8 in. Stainless Steel Taping Knife with Soft-Grip Handle  |
| L5136  | 10 in. Stainless Steel Taping Knife with Soft-Grip Handle |
| L5137  | 12 in. Stainless Steel Taping Knife with Soft-Grip Handle |
| L5138  | 14 in. Stainless Steel Taping Knife with Soft-Grip Handle |



**LEVEL 5 TOOLS**



**HYDE**

| ITEM # | DESCRIPTION                                |
|--------|--|
| 09253  | 8 in. Pro Project Blue Steel Taping Knife  |
| 09263  | 10 in. Pro Project Blue Steel Taping Knife |
| 09273  | 12 in. Pro Project Blue Steel Taping Knife |

| ITEM # | DESCRIPTION                            |
|--------|--|
| 340018 | 6 in. Classic Blue Steel Taping Knife  |
| 340113 | 8 in. Classic Blue Steel Taping Knife  |
| 340114 | 10 in. Classic Blue Steel Taping Knife |
| 340115 | 12 in. Classic Blue Steel Taping Knife |
| 340116 | 14 in. Classic Blue Steel Taping Knife |



**USG SHEETROCK**



**USG SHEETROCK**

| ITEM # | DESCRIPTION                                 |
|--------|---|
| 340603 | 8 in. Classic Stainless Steel Taping Knife  |
| 340604 | 10 in. Classic Stainless Steel Taping Knife |
| 340605 | 12 in. Classic Stainless Steel Taping Knife |
| 340606 | 14 in. Classic Stainless Steel Taping Knife |

| ITEM # | DESCRIPTION                           |
|--------|---------------------------------------|
| 340017 | 6 in. Matrix Blue Steel Taping Knife  |
| 340013 | 8 in. Matrix Blue Steel Taping Knife  |
| 340014 | 10 in. Matrix Blue Steel Taping Knife |
| 340015 | 12 in. Matrix Blue Steel Taping Knife |
| 340016 | 14 in. Matrix Blue Steel Taping Knife |



**USG SHEETROCK**

DRYWALL FINISHING



USG SHEETROCK

| ITEM # | DESCRIPTION                                |
|--------|--|
| 340507 | 8 in. Matrix Stainless Steel Taping Knife  |
| 340508 | 10 in. Matrix Stainless Steel Taping Knife |
| 340509 | 12 in. Matrix Stainless Steel Taping Knife |
| 340510 | 14 in. Matrix Stainless Steel Taping Knife |



USG SHEETROCK



MARSHALLTOWN

| ITEM # | DESCRIPTION                           |
|--------|---------------------------------------|
| 340302 | 10 in. Blue Steel Offset Taping Knife |
| 340303 | 12 in. Blue Steel Offset Taping Knife |

| ITEM # | DESCRIPTION   |
|--------|---|
| 3508D  | 8 in. Blue Steel Taping Knife with DuraSoft Handle  |
| 3510D  | 10 in. Blue Steel Taping Knife with DuraSoft Handle |
| 3512D  | 12 in. Blue Steel Taping Knife with DuraSoft Handle |
| 3514D  | 14 in. Blue Steel Taping Knife with DuraSoft Handle |

| ITEM # | DESCRIPTION  |
|--------|--|
| 3508SD | 8 in. Stainless Steel Taping Knife with DuraSoft Handle  |
| 3510SD | 10 in. Stainless Steel Taping Knife with DuraSoft Handle |
| 3512SD | 12 in. Stainless Steel Taping Knife with DuraSoft Handle |
| 3514SD | 14 in. Stainless Steel Taping Knife with DuraSoft Handle |



MARSHALLTOWN



MARSHALLTOWN

| ITEM # | DESCRIPTION  |
|--------|--|
| 4506D  | 6 in. Blue Steel Taping Knife with DuraSoft II Handle  |
| 4508D  | 8 in. Blue Steel Taping Knife with DuraSoft II Handle  |
| 4510D  | 10 in. Blue Steel Taping Knife with DuraSoft II Handle |
| 4512D  | 12 in. Blue Steel Taping Knife with DuraSoft II Handle |
| 4514D  | 14 in. Blue Steel Taping Knife with DuraSoft II Handle |

| ITEM # | DESCRIPTION   |
|--------|---|
| 4506SD | 6 in. Stainless Steel Taping Knife with DuraSoft II Handle  |
| 4508SD | 8 in. Stainless Steel Taping Knife with DuraSoft II Handle  |
| 4510SD | 10 in. Stainless Steel Taping Knife with DuraSoft II Handle |
| 4512SD | 12 in. Stainless Steel Taping Knife with DuraSoft II Handle |
| 4514SD | 14 in. Stainless Steel Taping Knife with DuraSoft II Handle |



MARSHALLTOWN



WAL-BEARD

| ITEM # | DESCRIPTION                                     |
|--------|---|
| JK08   | 8 in. Blue Steel Taping Knife with Wood Handle  |
| JK10   | 10 in. Blue Steel Taping Knife with Wood Handle |
| JK12   | 12 in. Blue Steel Taping Knife with Wood Handle |
| JK14   | 14 in. Blue Steel Taping Knife with Wood Handle |
| JK18   | 18 in. Blue Steel Taping Knife with Wood Handle |
| JK24   | 24 in. Blue Steel Taping Knife with Wood Handle |

| ITEM # | DESCRIPTION  |
|--------|--|
| TG08   | 8 in. Blue Steel Taping Knife with Tuff-Grip Handle  |
| TG10   | 10 in. Blue Steel Taping Knife with Tuff-Grip Handle |
| TG12   | 12 in. Blue Steel Taping Knife with Tuff-Grip Handle |
| TG14   | 14 in. Blue Steel Taping Knife with Tuff-Grip Handle |



WAL-BEARD

## KNIVES (CONT'D)

## TAPING KNIVES



WAL-BOARD

| ITEM # | DESCRIPTION   |
|--------|---|
| TGS08  | 8 in. Stainless Steel Taping Knife with Tuff-Grip Handle  |
| TGS10  | 10 in. Stainless Steel Taping Knife with Tuff-Grip Handle |
| TGS12  | 12 in. Stainless Steel Taping Knife with Tuff-Grip Handle |
| TGS14  | 14 in. Stainless Steel Taping Knife with Tuff-Grip Handle |

| ITEM # | DESCRIPTION                    |
|--------|--------------------------------|
| TH08   | 8 in. Blue Steel Taping Knife  |
| TH10   | 10 in. Blue Steel Taping Knife |
| TH12   | 12 in. Blue Steel Taping Knife |
| TH14   | 14 in. Blue Steel Taping Knife |



WAL-BOARD



WAL-BOARD

| ITEM # | DESCRIPTION                         |
|--------|-------------------------------------|
| THS08  | 8 in. Stainless Steel Taping Knife  |
| THS10  | 10 in. Stainless Steel Taping Knife |
| THS12  | 12 in. Stainless Steel Taping Knife |
| THS14  | 14 in. Stainless Steel Taping Knife |

| ITEM # | DESCRIPTION  |
|--------|--|
| SK08   | 8 in. Stainless Steel Taping Knife with Wood Handle  |
| SK10   | 10 in. Stainless Steel Taping Knife with Wood Handle |
| SK12   | 12 in. Stainless Steel Taping Knife with Wood Handle |



WAL-BOARD



KRAFT TOOL CO.

| ITEM # | DESCRIPTION                    |
|--------|--------------------------------|
| RK4008 | 8 in. Blue Steel Taping Knife  |
| RK4010 | 10 in. Blue Steel Taping Knife |
| RK4012 | 12 in. Blue Steel Taping Knife |

| ITEM # | DESCRIPTION                                  |
|--------|--|
| AR4008 | 8 in. Strong Handle Blue Steel Taping Knife  |
| AR4010 | 10 in. Strong Handle Blue Steel Taping Knife |
| AR4012 | 12 in. Strong Handle Blue Steel Taping Knife |



KRAFT TOOL CO.



HYDE

| ITEM # | DESCRIPTION                                |
|--------|--|
| 9211   | 6 in. Lightweight Blue Steel Taping Knife  |
| 9212   | 8 in. Lightweight Blue Steel Taping Knife  |
| 9213   | 10 in. Lightweight Blue Steel Taping Knife |
| 9214   | 12 in. Lightweight Blue Steel Taping Knife |
| 9215   | 14 in. Lightweight Blue Steel Taping Knife |

| ITEM # | DESCRIPTION                       |
|--------|-----------------------------------|
| 9353   | 8 in. Pro Stainless Taping Knife  |
| 09363  | 10 in. Pro Stainless Taping Knife |
| 09373  | 12 in. Pro Stainless Taping Knife |



HYDE

## KNIVES

## INSULATION KNIVES



HYDE

| ITEM # | DESCRIPTION  |
|--------|--|
| 60630  | 6 in. x 1 in. Square Point Insulation Knife with Wood Handle |
| 60780  | 8 in. x 1 in. Square Point Insulation Knife with Wood Handle |



## MUD PANS



| ITEM #  | DESCRIPTION   |
|---------|---|
| TP03060 | 12 in. Heavy Duty Textured Yellow Plastic Mud Pan   |
| TP03062 | 14 in. Heavy Duty Textured Yellow Plastic Mud Pan   |
| TP03039 | 10 in. Stainless Steel Mud Pan                      |
| TP03040 | 12 in. Stainless Steel Mud Pan                      |
| TP03050 | 14 in. Stainless Steel Mud Pan                      |
| TP03051 | 18 in. Stainless Steel Mud Pan                      |
| TP03066 | 12 in. Stainless Steel Round Bottom Mud Pan         |
| TP03068 | 14 in. Stainless Steel Round Bottom Mud Pan         |
| TP03076 | 12 in. Stainless Steel Round Bottom Gripped Mud Pan |
| TP03078 | 14 in. Stainless Steel Round Bottom Gripped Mud Pan |

### LEVEL 5 TOOLS



| ITEM # | DESCRIPTION                              |
|--------|--|
| L5332  | 12 in. Stainless Steel Contoured Mud Pan |
| L5334  | 14 in. Stainless Steel Contoured Mud Pan |
| L5336  | 16 in. Stainless Steel Contoured Mud Pan |

### WAL-BOARD

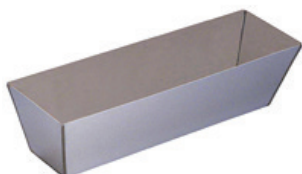

| ITEM # | DESCRIPTION                             |
|--------|---|
| SP12   | 12 in. Heli-Arc Stainless Steel Mud Pan |
| SP14   | 14 in. Heli-Arc Stainless Steel Mud Pan |

### WAL-BOARD



| ITEM # | DESCRIPTION            |
|--------|------------------------|
| 27002  | 12 in. Plastic Mud Pan |
| 27004  | 14 in. Plastic Mud Pan |

### KRAFT TOOL CO.

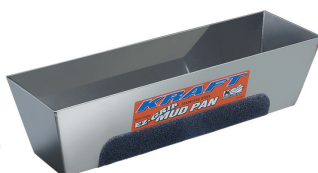

| ITEM # | DESCRIPTION                            |
|--------|--|
| DW722  | 12 in. EZ-Grip Stainless Steel Mud Pan |
| DW724  | 14 in. EZ-Grip Stainless Steel Mud Pan |

### USG SHEETROCK



| ITEM # | DESCRIPTION                            |
|--------|--|
| 340405 | 10 in. Classic Stainless Steel Mud Pan |
| 340406 | 12 in. Classic Stainless Steel Mud Pan |
| 340407 | 14 in. Classic Stainless Steel Mud Pan |

### USG SHEETROCK



| ITEM # | DESCRIPTION  |
|--------|--|
| 340401 | 10 in. Matrix Stainless Steel Mud Pan with Reinforced Band |
| 340402 | 12 in. Matrix Stainless Steel Mud Pan with Reinforced Band |
| 340403 | 14 in. Matrix Stainless Steel Mud Pan with Reinforced Band |

### USG SHEETROCK



| ITEM # | DESCRIPTION                 |
|--------|-----------------------------|
| 340404 | 8 in. Magnetic Mud Pan Grip |

## MUD PAN & TAPE HOLDERS

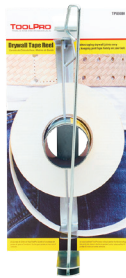

**ToolPro TP03080**  
500 ft. Drywall Tape Reel



**ToolPro TP03070**  
12 in. Pan and Tape Holder



**Wal-Board TR25**  
500 ft. Drywall Tape Reel

## CORNER TAPES



**Strait-Flex AF50**  
3-3/8 in. x 50 ft.  
Arch-Flex Tape



**Strait-Flex MF250**  
2-1/2 in. x 100 ft. Mid-Flex  
250 Paper-Faced  
Composite Tape



**Strait-Flex MF100**  
3 in. x 100 ft. Mid-Flex 300  
Paper-Faced Composite Tape



**Strait-Flex SF100**  
2-3/8 in. x 100 ft. Original  
Composite Drywall Corner Tape



**Strait-Flex WF100**  
4 in. x 100 ft. Wide-Flex 400  
Paper Faced Composite Tape



**Strait-Flex XR10**  
10 ft. X-Crack PVC/ Steel  
Hinged Drywall Backing  
(10-Pack)



**Strait-Flex SFM100**  
2-1/4 in. x 100 ft. Medium  
Composite Drywall Corner Tape



**Strait-Flex TT100**  
2 in. x 100 ft. Tuff-Tape  
Composite Drywall Tape



**No-Coat ULTRAFLEX325**  
3-1/4 in. x 100 ft. UltraFlex  
325 Structural Drywall  
Corner Tape



**No-Coat ULTRAFLEX**  
4-1/2 in. x 100 ft. UltraFlex  
450 Structural Drywall  
Corner Tape



**Strait-Flex SB**  
16 oz. Super-Bond Drywall  
Joint Compound Additive

## CORNER TAPES (CONT'D)



**CertainTeed LLPRO**  
3-3/4 in. x 250 ft. Levelline  
PRO Drywall Corner Trim



**CertainTeed LL10012**  
2-3/4 in. x 100 ft. Levelline  
Drywall Corner Trim



**Sure Corner SC2**  
Steel Reinforced 2 in. x 100 ft.  
Flexbead Roll

## MIXERS

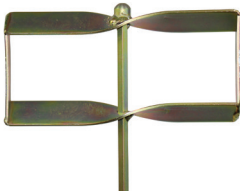

**TOOLPRO**

| ITEM #  | DESCRIPTION                            |
|---------|--|
| TP03025 | 28 in. Power Mixer with Pail Saver Tip |
| TP03030 | 36 in. Power Mixer with Pail Saver Tip |



**ToolPro TP03010**  
30 in. Heavy Duty Diecast  
Mud Mixer



**ToolPro TP03035**  
24 in. Adjustable  
Jiffier Type Mixer



**Level 5 Tools L5292**  
32 in. Drywall Compound Mixer



**Advance Equipment EMP94**  
28 in. Plastic Blade Drywall  
Mud Mixer

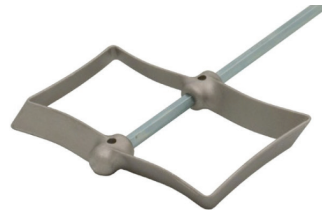

**WAL-BEARD**

| ITEM # | DESCRIPTION        |
|--------|--------------------|
| QM24   | 24 in. Quick Mixer |
| QM36   | 36 in. Quick Mixer |



**EXACO USA**

| ITEM # | DESCRIPTION                        |
|--------|------------------------------------|
| EM60   | 2-3/8 in. x 16 in. Spiral Exomixer |
| EM100  | 4 in. x 24 in. Spiral Exomixer     |
| EM140  | 5-3/4 in. x 30 in. Spiral Exomixer |



**USG Sheetrock 340413**  
30 in. Mud Mixer

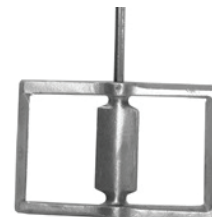

**Kraft Tool Co. 15315**  
30 in. Hex Deluxe Mud Mixer

## MIXERS (CONT'D)



**DeWalt DW130V**  
9-Amp, 550 RPM 1/2 in. Spade  
Handle Mixing Drill



**DeWalt DCD130T1**  
60V Max\* Mixer/Drill  
w/E-Clutch Kit, includes quick  
charger & 6Ah 60V battery.



| ITEM #      | DESCRIPTION  |
|-------------|--|
| <b>MM33</b> | 5 in. Square Steel Head<br>Hand Mixer with 25 in.<br>Wood Handle |
| <b>MM37</b> | 5 in. Square Steel Head<br>Hand Mixer with 37 in.<br>Handle      |



**Wal-Board MM34**  
6-1/2 in. Semi-Round Steel  
Head Hand Mixer with  
37 in. Wood Handle

## WAL-BOARD

## SPONGE & WALL SCRAPERS



**Hydra Sponge Co. DWS467**  
Drywall Sponge with Scrubber



**Wal-Board WS7**  
22 in. Blue Steel Wall Scraper  
with 48 in. Wood Handle



**Wal-Board W22**  
Replacement Blade for WS7 22  
in. Blue Steel Wall Scraper



**Homax 6100**  
Ceiling Texture Scraper for  
Popcorn Ceiling Removal



**ToolPro 05170**  
18 in. Steel Handle  
Floor Scraper



**Floor Dot 14085**  
8" Scraper Blades,  
fits 82375 Floor Scraper,  
(10 Pack)



**Wal-Board FS7**  
18 in. Floor Scraper  
with 60 in. Steel Handle



**Kraft Tool Co. FS522**  
22 in. Heavy-Duty  
Floor Scraper



## WALL SCRAPERS (CONT'D)



**Wal-Board FS6**  
14 in. Floor Scraper  
with 60 in. Steel Handle



**Floor Dot 82375**  
8 in. Extendable Floor Scraper



**Kraft Tool Co. FS514**  
14 in. Heavy-Duty  
Floor Scraper



**Kraft Tool Co. FS518**  
18 in. Heavy-Duty  
Floor Scraper

## TAPES

## MESH



**Surface Shields 07510**  
2 in. x 300 ft. Patch Pro White  
Self-Adhesive Mesh Tape



**Surface Shields 07520**  
2 in. x 300 ft. Patch Pro Yellow  
Self-Adhesive Mesh Tape



**Surface Shields MT25W**  
2-1/2 in. x 300 ft. White Self-  
Adhesive Mesh Tape



**Surface Shields MT25Y**  
2-1/2 in. x 300 ft. Yellow Self-  
Adhesive Mesh Tape



| ITEM #  | DESCRIPTION   |
|---------|---|
| TP03075 | 1-7/8 in. x 300 ft. White Fiberglass Self-Adhesive Mesh Tape  |
| TP03385 | 1-7/8 in. x 300 ft. Yellow Fiberglass Self-Adhesive Mesh Tape |
| TP03395 | 1-7/8 in. x 300 ft. Blue Fiberglass Self-Adhesive Mesh Tape   |

## TOOLPRO



**Surface Shields MT25B**  
2-1/2 in. x 300 ft. Blue Self-  
Adhesive Mesh Tape



**Saint-Gobain ADFORS 207A**  
1-7/8 in. x 300 ft. FibaTape  
White Self-Adhesive Mesh Tape



**Saint-Gobain ADFORS 219A**  
1-7/8 in. x 300 ft. FibaTape  
Yellow Self-Adhesive  
Mesh Tape

## TAPES (CONT'D)

## MESH



**Saint-Gobain FF8201**  
2-1/16 in. x 250 ft. FibaFuse  
White Paperless Joint Tape



**Saint-Gobain 238A**  
2-3/8 in. x 250 ft. FibaTape  
Extra Strength Mesh Tape

## DRYWALL TROWELS



**KRAFT TOOL CO.**

| ITEM #  | DESCRIPTION   |
|---------|---|
| DW516SS | 16 in. x 4-1/2 in. Stainless Steel Drywall Trowel with Camel Back Wood Handle |
| DW521SS | 12 in. x 4-1/2 in. Stainless Steel Drywall Trowel with Camel Back Wood Handle |
| DW541SS | 14 in. x 4-1/2 in. Stainless Steel Drywall Trowel with Camel Back Wood Handle |

| ITEM # | DESCRIPTION   |
|--------|---|
| 12     | 11 in. x 4-1/2 in. Drywall Trowel with Curved Blade and Wood Handle     |
| 12A    | 14 in. x 4-1/2 in. Drywall Trowel with Curved Blade and Wood Handle     |
| 12D    | 11 in. x 4-1/2 in. Drywall Trowel with Curved Blade and DuraSoft Handle |
| 12AD   | 14 in. x 4-1/2 in. Drywall Trowel with Curved Blade and DuraSoft Handle |



**MARSHALLTOWN**



**MARSHALLTOWN**

| ITEM # | DESCRIPTION   |
|--------|---|
| 12ASSD | 14 in. x 4-1/2 in. Stainless Steel Drywall Trowel with Curved Blade and DuraSoft Handle |

## WALL PATCHES

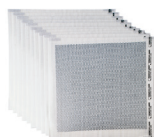

**TOOLPRO**

| ITEM #  | DESCRIPTION                                    |
|---------|--|
| TP04740 | 4 in. x 4 in. Drywall Repair Patch (10-Pack)   |
| TP04760 | 6 in. x 6 in. Drywall Repair Patch (10-Pack)   |
| TP04780 | 8 in. x 8 in. Drywall Repair Patch (10-Pack)   |
| TP04790 | 12 in. x 12 in. Drywall Repair Patch (10-Pack) |



**STRAIT-FLEX**

| ITEM # | DESCRIPTION                                 |
|--------|---|
| 10PP   | 8 in. x 8 in. Drywall Perma-Patch (10-Pack) |

| ITEM # | DESCRIPTION   |
|--------|---|
| HP100  | 2 in. x 5 in. Round Hole Sprinkler Head Patch (20-Pack) |

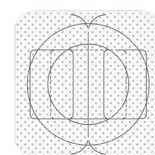

**STRAIT-FLEX**

## CIRCLE CUTTERS



**ToolPro TP02130**  
Circle Cutter



**Wal-Board AC31C**  
Drywall Circle Cutter

## CORNERBEAD TOOLS



**GreatNeck RM32**  
32 oz. Rubber Mallet with  
Wood Handle



**ToolPro TP02115**  
Cornerbead Crimping Tool



**ToolPro TP02120**  
Complete Repair Kit for  
TP02115 Cornerbead  
Crimping Tool

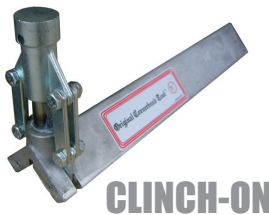

| ITEM #        | DESCRIPTION                         |
|---------------|-------------------------------------|
| <b>CBT118</b> | 1-1/8 in. Cornerbead Clinch-On Tool |
| <b>CBT114</b> | 1-1/4 in. Cornerbead Clinch-On Tool |



**Wal-Board CO2**  
1-1/8 in. Cornerbead Tool with  
Rubber Mallet



**Wal-Board CO2RK**  
Repair Kit for CO2 1-1/8 in.  
Cornerbead Tool



**USG Sheetrock 340310**  
90 Degree Paper Face Bead  
Corner Roller with Handle



**USG Sheetrock 340312**  
Bullnose Paper Face Bead  
Corner Roller with Handle



**USG Sheetrock 340311**  
Paper Face Bead Hopper

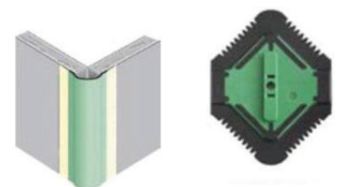

**USG Sheetrock 340316**  
Outside Bullnose Gate for  
340311 Paper Face  
Bead Hopper

## CORNERBEAD TOOLS (CONT'D)

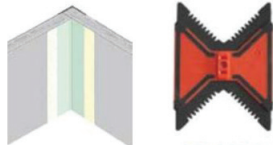

**USG Sheetrock 340317**  
Inside 90 Gate for 340311  
Paper Face Bead Hopper

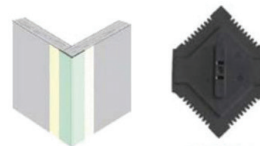

**USG Sheetrock 340318**  
Outside 90 Gate for 340311  
Paper Face Bead Hopper



**Placor PCH**  
Paper Face Bead Hopper



**Placor PCHPG**  
Plastic Replacement Gate Set  
for PCH Paper Face  
Bead Hopper



**Placor PCHRG**  
Rubber Replacement Gate Set  
for PCH Paper Face  
Bead Hopper

## STUD CRIMPER



**Malco PL1**  
22 Gauge Punch Lock Metal  
Stud Crimper

## DRYWALL CLIPS



**PREST-ON**

| ITEM # | DESCRIPTION                                  |
|--------|--|
| 400    | 1/2 in. Corner-Back Drywall Clips (300-Pack) |
| 401    | 5/8 in. Corner-Back Drywall Clips (300-Pack) |



**PREST-ON**

| ITEM # | DESCRIPTION   |
|--------|---|
| 405    | 1/2 in. Insta-Back Wall-Frog Drywall Clips (200-Pack) |
| 406    | 5/8 in. Insta-Back Wall-Frog Drywall Clips (200-Pack) |



## DRYWALL HAMMERS



| ITEM #  | DESCRIPTION                              |
|---------|--|
| TP02080 | 12 oz. Drywall Hammer with 14 in. Handle |
| TP02090 | 12 oz. Drywall Hammer with 16 in. Handle |

**TOOLPRO**



**WBS**  
12 oz. Drywall Hammer with  
14-1/2 in. Handle



**Estwing E311**  
14 oz. Drywall Hammer



| ITEM # | DESCRIPTION                              |
|--------|--|
| WH12   | 12 oz. Drywall Hammer with 14 in. Handle |
| WH12X  | 12 oz. Drywall Hammer with 16 in. Handle |
| WH17   | 16 oz. Drywall Hammer with 14 in. Handle |

**WAL-BOARD**



**Wal-Board WH21**  
21 oz. Drywall Hatchet with  
14 in. Handle



| ITEM # | DESCRIPTION                                |
|--------|--|
| WHH    | 14 in. Replacement Hammer Handle and Wedge |
| WHL    | 16 in. Replacement Hammer Handle and Wedge |

**WAL-BOARD**



**Plumb 11544**  
20 oz. Expert California Lath  
Hatchet with Hickory Handle



**Vaughan & Bushnell WB**  
12 oz. Pro Drywall Hatchet  
Hammer with 15 in. Handle

## MAGNETIC HAMMERS



**ToolPro TP02085**  
33 oz. Magnetic Hammer with  
Replaceable Magnetic Head

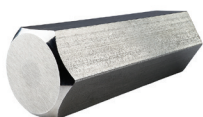

**ToolPro TP02087**  
Replacement Magnetic Head  
for TP02085 Magnetic Hammer



**Pettit MH26**  
26 oz. Magnetic Hammer with  
Wood Handle and  
Replaceable Head



**Pettit MH26R**  
Replacement Head for MH26  
Magnetic Hammer

## LIFTERS



**ToolPro** **TP02060**  
Drywall Roll Lifter



**ToolPro** **TP02065**  
Drywall Rigid Lifter



**ToolPro** **TP02070**  
Drywall Mini Lifter



**Wal-Board** **RL42**  
Drywall Roll Lifter



**Wal-Board** **ML45**  
Mini Drywall Lifter



**Marshalltown** **790**  
Stirrup Drywall Board Lifter

## DRYWALL LIFTS



**ToolPro** **TP88200**  
3 ft. to 11 ft. Adjustable Height  
Drywall Panel Lift



**ToolPro** **TP88201**  
28 in. Extension Bar for  
TP88200 Drywall Panel Lift



**ToolPro** **TP88202**  
5 ft. Frame Lift Assembly  
Replacement for TP88200  
Drywall Panel Lift



**ToolPro** **TP88214**  
Replacement Cable for  
TP88200 Drywall Panel Lift



**ToolPro** **TP88227**  
Replacement Caster for ToolPro  
Drywall Panel Lift



**ToolPro** **TP88228**  
Replacement Brake for ToolPro  
Drywall Panel Lift



**ToolPro** **TP88229**  
Replacement Crank Handle for  
ToolPro Drywall Panel Lift

## ROUTERS & BITS



**DeWalt DCS551B**  
20V MAX\* Cordless Drywall  
Cut-Out Tool (Tool-Only)



**DeWalt DCS551D2**  
20V MAX\* Cordless Drywall  
Cut-Out Tool Kit (2.0Ah)



**DeWalt DW660**  
5-Amp 30,000 RPM  
Cut-Out Tool



**Roto-Zip 355SS**  
5.5-Amp 30,000 RPM Roto-  
Zip Spiral Saw Cut-Out Tool



**Roto-Zip CH**  
Roto-Zip Chuck Adapter Kit



**Roto-Zip CT1**  
Roto-Zip Collet and Nut Kit



**ToolPro TP43218**  
3/16 in. Piloted Down Spiral  
Cutout Bits (2-Pack)



**ToolPro TP43299**  
3/16 in. Piloted Down Spiral  
Cutout Bits (100-Pack)



**ROTO-ZIP**

| ITEM #        | DESCRIPTION                              |
|---------------|--|
| <b>XBDW2</b>  | 5/32 in. Roto-Zip Drywall XBIT (2-Pack)  |
| <b>XBDW10</b> | 5/32 in. Roto-Zip Drywall XBIT (10-Pack) |



**ROTO-ZIP**

| ITEM #      | DESCRIPTION                               |
|-------------|---|
| <b>ZB8</b>  | 1/8 in. Roto-Zip Outlet Zip Bit (8-Pack)  |
| <b>ZB16</b> | 1/8 in. Roto-Zip Outlet Zip Bit (16-Pack) |



**ROTO-ZIP**

| ITEM #      | DESCRIPTION                                    |
|-------------|--|
| <b>GP8</b>  | 1/8 in. Roto-Zip Guide Point Zip Bit (8-Pack)  |
| <b>GP16</b> | 1/8 in. Roto-Zip Guide Point Zip Bit (16-Pack) |



**Roto-Zip XBMP10**  
5/32 in. Roto-Zip Multipurpose  
XBIT (10 Pack)



**Roto-Zip SCZB4**  
1/8 in. Roto-Zip Sabre Cut Zip  
Bit (4-Pack)



**Roto-Zip TC1**  
1/8 in. Roto-Zip Tile Cut  
Carbide Zip Bit



**Roto-Zip FBR1**  
1/4 in. Roto-Zip Fiber Rock Zip  
Bit



**Roto-Zip WD1**  
1/4 in. Roto-Zip Window &  
Door Zip Bit



**Roto-Zip XBDC1**  
1/4 in. Roto-Zip DuraCut  
Carbide XBIT

## RASPS



**ToolPro** **TP02040**  
Pocket Rasp



**ToolPro** **TP02050**  
Replacement Rasp Blade for  
TP02040 Pocket Rasp

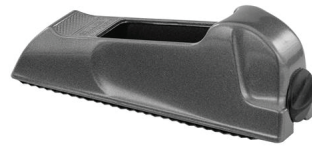

**Stanley** **21399**  
6 in. Surform Pocket Rasp Plane



**Stanley** **21398**  
5-1/2 in. Surform Pocket Fine  
Cut Replacement Rasp Blade



**Tajima** **T180**  
7 in. Combination Drywall Rasp  
with Bi-Directional Tetra-Teeth



**TOOLPRO**



| ITEM #  | DESCRIPTION             |
|---------|-------------------------|
| TP08410 | 4 in. x 14 in. Pro Rasp |
| TP08420 | 6 in. x 14 in. Pro Rasp |
| TP08430 | 8 in. x 14 in. Pro Rasp |

| ITEM #  | DESCRIPTION             |
|---------|-------------------------|
| TP08460 | 4 in. x 14 in. Saw Rasp |
| TP08470 | 6 in. x 14 in. Saw Rasp |
| TP08480 | 8 in. x 14 in. Saw Rasp |

## JAB SAWS & KNIVES



**ToolPro** **TP02010**  
6 in. Ergo-Grip Drywall  
Utility Saw



**Level 5 Tools** **L5100**  
6 in. Drywall Jab Saw with  
Soft-Grip Handle



**Wal-Board** **US71**  
6 in. Drywall Utility Saw with  
Wood Handle



**Marshalltown** **18**  
Drywall Utility Saw with  
Contoured Wood Handle



**Marshalltown** **22**  
6 in. Drywall Utility Saw



**Hyde** **9016**  
6 in. Maxxgrip Pro Jab Saw



**Sharksaw** **102206**  
6 in. RockEater Drywall  
Keyhole Saw



**USG Sheetrock** **340414**  
6 in. Jab Saw



## JAB SAWS & KNIVES (CONT'D)



**Goldblatt**      **20556**  
Drywall Jab Saw with Comfort  
Grip Handle



**ToolPro**      **TP02300**  
Cement and Backerboard  
Scoring Knife with  
3 Carbide Tips



**Hyde**      **54040**  
3-1/8 in. Hawkbill Carpet Knife

## DRYWALL SAWS



**ToolPro**      **02020**  
13 in. Drywall Saw with Wood  
Handle



**Wal-Board**      **SH15**  
15 in. Drywall Saw



**Wal-Board**      **DS15**  
15 in. Drywall Saw



**Kraft Tool Co.**      **DW811**  
15 in. Blade Drywall Saw with  
Wood Handle

## DRYWALL SCREW ADAPTERS



**TOOLPRO**

| ITEM #         | DESCRIPTION   |
|----------------|---|
| <b>TP02152</b> | Drywall Screw Adapter<br>(2-Pack)                                 |
| <b>TP02155</b> | Drywall Screw Adapter in<br>Interlocking Storage Box<br>(10-Pack) |



**USG Sheetrock**      **340800**  
The Dimpler Screw Setting Tool  
with Reversible Clutch

# SQUARES



**TOOLPRO**

| ITEM #  | DESCRIPTION             |
|---------|-------------------------|
| TP01010 | 48 in. Drywall T-Square |
| TP01020 | 54 in. Drywall T-Square |



**WAL-BOARD**

| ITEM # | DESCRIPTION                                 |
|--------|---|
| TS31   | 48 in. Drywall T-Square with 3/16 in. Blade |
| 09008  | 54 in. Drywall T-Square with 3/16 in. Blade |

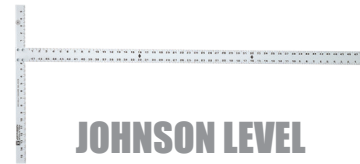

**JOHNSON LEVEL**

| ITEM #  | DESCRIPTION  |
|---------|--|
| JTS48HD | 48 in. Aluminum Drywall T-Square with 3/16 in. Blade |
| T54     | 54 in. Aluminum Drywall T-Square with 3/16 in. Blade |



**USG SHEETROCK**

| ITEM # | DESCRIPTION                               |
|--------|---|
| 340416 | 48 in. T-Square with 1/2 in. Finger Guard |
| 340417 | 54 in. T-Square with 1/2 in. Finger Guard |



**Johnson Level ADS48**  
48 in. Adjust-A-Square Aluminum T-Square



**Johnson Level RTS24**  
24 in. RockRipper with Structo-Cast Head and Perforated Aluminum Blade



**Johnson Level CS1**  
16 in. x 24 in. Professional Easy-Read Steel Framing Square

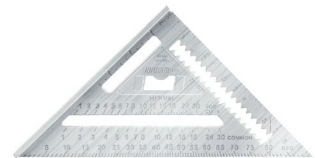

**Johnson Level RAS1**  
7 in. Johnny Square Aluminum Rafter Angle Square

## ACCESS DOORS



**CENDREX**

| ITEM #         | DESCRIPTION                           |
|----------------|---------------------------------------|
| <b>AHD66</b>   | 6 in. x 6 in. Universal Access Door   |
| <b>AHD88</b>   | 8 in. x 8 in. Universal Access Door   |
| <b>AHD1010</b> | 10 in. x 10 in. Universal Access Door |
| <b>AHD1212</b> | 12 in. x 12 in. Universal Access Door |
| <b>AHD1414</b> | 14 in. x 14 in. Universal Access Door |
| <b>AHD1616</b> | 16 in. x 16 in. Universal Access Door |
| <b>AHD1818</b> | 18 in. x 18 in. Universal Access Door |
| <b>AHD2222</b> | 22 in. x 22 in. Universal Access Door |
| <b>AHD2424</b> | 24 in. x 24 in. Universal Access Door |



**Cendrex PFN2424**  
24 in. x 24 in. Fire Rated Access Door for Walls



**CENDREX**

| ITEM #         | DESCRIPTION   |
|----------------|---|
| <b>PFI88</b>   | 8 in. x 8 in. Fire Rated Access Door for Walls & Ceilings   |
| <b>PFI1010</b> | 10 in. x 10 in. Fire Rated Access Door for Walls & Ceilings |
| <b>PFI1212</b> | 12 in. x 12 in. Fire Rated Access Door for Walls & Ceilings |
| <b>PFI1414</b> | 14 in. x 14 in. Fire Rated Access Door for Walls & Ceilings |
| <b>PFI1616</b> | 16 in. x 16 in. Fire Rated Access Door for Walls & Ceilings |
| <b>PFI1818</b> | 18 in. x 18 in. Fire Rated Access Door for Walls & Ceilings |
| <b>PFI2222</b> | 22 in. x 22 in. Fire Rated Access Door for Walls & Ceilings |
| <b>PFI2424</b> | 24 in. x 24 in. Fire Rated Access Door for Walls & Ceilings |

## BIT TIPS



**TOOLPRO**

| ITEM #         | DESCRIPTION  |
|----------------|--|
| <b>TP60610</b> | #1 Phillips Bit Tips in Interlocking Storage Box (50-Pack)     |
| <b>TP60620</b> | #1 Square Drive Bit Tips in Interlocking Storage Box (50-Pack) |
| <b>TP60630</b> | #2 Phillips Bit Tips in Interlocking Storage Box (50-Pack)     |
| <b>TP60640</b> | #2R Phillips Bit Tips in Interlocking Storage Box (50-Pack)    |
| <b>TP60650</b> | #2 Square Drive Bit Tips in Interlocking Storage Box (50-Pack) |
| <b>TP60660</b> | #3 Phillips Bits Tips in Interlocking Storage Box (50-Pack)    |



**IRWIN**

| ITEM #      | DESCRIPTION                          |
|-------------|--------------------------------------|
| <b>BT2</b>  | #2 Phillips Bit Tip                  |
| <b>BT2R</b> | #2 Reduced Diameter Phillips Bit Tip |

## DRIVERS



### TOOLPRO

| ITEM #  | DESCRIPTION  |
|---------|--|
| TP02142 | 3 in. Magnetic Bit Tip Holder with C-Ring Retainer (2-Pack)                    |
| TP02148 | 3 in. Magnetic Bit Tip Holder with C-Ring Retainer in Interlocking Storage Box |



### IRWIN

| ITEM # | DESCRIPTION   |
|--------|---|
| MBH4   | 4 in. Magnetic Bit Tip Holder with C-Ring Retainer and 1/4 Shaft      |
| MBH6   | 6 in. Magnetic Bit Tip Holder with C-Ring Retainer and 1/4 in. Shaft  |
| MBH8   | 8 in. Magnetic Bit Tip Holder with C-Ring Retainer and 1/4 in. Shaft  |
| MBH10  | 10 in. Magnetic Bit Tip Holder with C-Ring Retainer and 1/4 in. Shaft |
| MBH12  | 12 in. Magnetic Bit Tip Holder with C-Ring Retainer and 1/4 in. Shaft |



### TOOLPRO

| ITEM #  | DESCRIPTION  |
|---------|--|
| TP60670 | 5/16 in. Nut Setter (1-3/4 in. Length) in Interlocking Storage Box (8-Pack)  |
| TP60680 | 5/16 in. Nut Setter (2-9/16 in. Length) in Interlocking Storage Box (8-Pack) |

## DRILL BITS



### DEWALT

| ITEM # | DESCRIPTION                                    |
|--------|--|
| SDS126 | 1/2 in. x 6 in. S-4 Plus SDS Carbide Drill Bit |
| SDS144 | 1/4 in. x 4 in. S-4 Plus SDS Carbide Drill Bit |
| SDS146 | 1/4 in. x 6 in. S-4 Plus SDS Carbide Drill Bit |
| SDS386 | 3/8 in. x 6 in. S-4 Plus SDS Carbide Drill Bit |



## SCREWDRIVERS

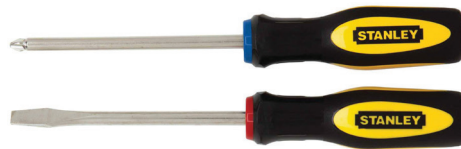

**Stanley 60020**  
Phillips and Flathead  
Screwdriver Set (2-Piece)

## BUCKETS & ACCESSORIES



**ToolPro TP79000**  
5 gal. Bucket



**Level 5 Tools L5210**  
6 in. Stainless Steel Bucket  
Scoop with Plastic Handle



**Kraft Tool Co. PL804**  
Stainless Steel Bucket Scoop



**Clark Tile LC**  
Plastic Bucket Opener



**Allied Precision 742G**  
1,000-Watt Bucket Heater



**Demand Products BDRE**  
Bucket Dredger Bucket Scoop



**Wal-Board 05002**  
Bucket Scoop with  
Tuff-Grip Handle



**Linzer Products Corp. 881**  
Metal Grid for  
5 gal. Buckets

## CAULK GUNS



**Tajima C100**  
1/10 gal. Convoy Super 26  
Extra High Thrust Caulk Gun  
with 26:1 Thrust Ratio



**Newborn 188**  
1/10 gal. Model 188 Super  
Ratchet Rod Cradle Caulk Gun  
with 6:1 Thrust Ratio



**Newborn 111**  
1/10 Gal. Model 111 Hex Rod  
Parallel Frame Caulk Gun with  
10:1 Thrust Ratio  
& Caulk Buddy



**Newborn 77**  
1/10 gal. Model 77  
Ratchet Rod Cradle  
Caulk Gun with  
6:1 Thrust Ratio

## CAULK GUNS (CONT'D)



**Linzer Products Corp. 46430**  
1/10 gal. Hex Rod Skeleton  
Frame Caulk Gun



**Cox 41002**  
29 oz. Rotating Cradle  
Manual Caulk Gun  
with 12:1 Thrust Ratio



**Newborn 125**  
1/4 gal. Model 125 Hex Rod  
Parallel Frame Caulk Gun  
with 10:1 Thrust Ratio



**Newborn 215**  
1/4 gal. Model 215 Super  
Ratchet Rod Cradle Caulk Gun  
with 6:1 Thrust Ratio



**Newborn 255**  
1/4 gal. Model 255 Super  
Smooth Rod Revolving Frame  
Caulk Gun  
with 18:1 Thrust Ratio



**Newborn 315**  
1/4 gal. Model 315 Super  
Ratchet Rod Cradle Caulk Gun  
with 6:1 Thrust Ratio



**Linzer Products Corp. 46420**  
1/4 gal. Smooth Rod Caulk Gun



**Linzer Products Corp. 46440**  
1/4 gal. Skeleton Frame  
Smooth Rod Caulk Gun



**Newborn 624**  
Bulk/ Sausage Model 624  
Deluxe Hex Rod Caulk Gun  
with Adjustable Thrust Ratio

## CAULKING



**DAP 18001**  
5.5 oz. Kwik Seal Kitchen and  
Bath White Adhesive Caulk



**DAP 18670**  
10.1 oz. ALEX White  
Painter's Caulk



**DAP 18152**  
10.1 oz. ALEX Plus White  
Acrylic Latex Caulk Plus Silicone



**DAP 25082**  
10.3 oz. Beats-the-Nail All-  
Purpose Construction Adhesive



**E-Z Taping System 97100**  
10 oz. Fire Caulk



**E-Z Taping System 97250**  
29 oz. Fire Caulk



**LIQUID NAILS LNAS825**  
28 oz. Acoustical Sound Sealant

## CAULKING (CONT'D)



| ITEM # | DESCRIPTION  |
|--------|--|
| 66648  | 10.3 oz. Metacaulk MC 150+ Firestop Sealant Caulking |
| 666383 | 30 oz. Metacaulk MC 150+ Firestop Sealant Caulking   |

## SPATULAS



| ITEM # | DESCRIPTION   |
|--------|---|
| SS358  | 3 in. x 5/8 in. Straight Spatula with Wood Handle   |
| SS434  | 4 in. x 3/4 in. Straight Spatula with Wood Handle   |
| SS578  | 5 in. x 7/8 in. Straight Spatula with Wood Handle   |
| SS61   | 6 in. x 1 in. Straight Spatula with Wood Handle     |
| SS8114 | 8 in. x 1-1/4 in. Straight Spatula with Wood Handle |

## ADHESIVES \*GROUND SHIPPING ONLY ON AEROSOLS\*



| ITEM #     | DESCRIPTION   |
|------------|---|
| ENER24S    | 24 oz. EnerFoam Insulating Foam Aerosol Sealant with Reusable Straw |
| ENER25     | 24 oz. EnerFoam Insulating Foam Aerosol Sealant                     |
| ENER42     | 30 oz. EnerFoam Insulating Foam Aerosol Sealant                     |
| GSPGC      | GREAT STUFF PRO 24 oz. Gaps and Cracks Insulating Foam Sealant      |
| GSPWD      | GREAT STUFF PRO 20 oz. Window and Door Insulating Foam Sealant      |
| GSPCLEANER | GREAT STUFF 12 oz. Foam Gun Cleaner                                 |



**3M** **3M7724**  
16.75 oz. Super 77 Multi-Purpose Aerosol Spray Adhesive \*Not Available to California Residents\*



**3M** **3M61**  
16.6 oz. Drywall Corner Bead Aerosol Adhesive Spray \*Not Available to California Residents\*



**3M** **3M90**  
17.6 oz. Hi-Strength 90 Aerosol Spray Adhesive \*Not Available to California Residents\*



**DAP** **27518**  
28 oz. DynaGrip Drywall Construction Adhesive



**LIQUID NAILS** **LNDWP24**  
28 oz. Drywall Construction Adhesive



**3M** **3M7724LV**  
16.75 oz. Super 77 Multi-Purpose Aerosol Spray Adhesive Low VOC

## MEASURING & MARKING

## TAPE MEASURES



**ToolPro TP01071**  
33 ft. x 1 in. Magnetic Tape Measure with Wrist Loop



**Empire Level 616**  
16 ft. x 3/4 in. Chrome Case Power Tape Measure



**Empire Level 7525**  
25 ft. x 1 in. Power Grip Tape Measure



**Empire Level 7526**  
25 ft. x 1 in. Fractional Power Grip Tape Measure



**Stanley 33425**  
25 ft. x 1 in. PowerLock Tape Measure



**Stanley 33430**  
30 ft. x 1 in. PowerLock Tape Measure



**Stanley 33725**  
25 ft. x 1-1/4 in. FATMAX Tape Measure



**Stanley 33730**  
30 ft. x 1-1/4 in. FATMAX Tape Measure

## MEASURING & MARKING

## CHALK & REELS



**ToolPro TP01150**  
100 ft. Chalk Reel with High Speed Return



**Irwin 64310**  
100 ft. STRAIT-LINE Speedline Chalk Reel



**Irwin 64110**  
100 ft. STRAIT-LINE Classic Aluminum Chalk Reel



**Irwin 1932884**  
100 ft. STRAIT-LINE Speedline Chalk Reel & Chalk Refill Combo



**Tajima CR201R**  
100 ft. Chalk-Rite II Extra Bold Gear Drive Chalk Reel



**ToolPro TP01160**  
8 oz. Blue Chalk Refill



**ToolPro TP01170**  
8 oz. Red Chalk Refill



**Irwin 8BC**  
8 oz. Blue STRAIT-LINE Standard Marking Chalk Refill



## MEASURING & MARKING (CONT'D)

## CHALK & REELS



**Irwin 8RC**  
8 oz. Red STRAIT-LINE Standard  
Marking Chalk Refill



**Irwin 8JBC**  
8 oz. Black STRAIT-LINE  
Permanent Marking Chalk Refill



**Irwin 8OC**  
8 oz. Orange STRAIT-LINE Hi-  
Visibility Marking Chalk



**Irwin 6CRC**  
6 oz. Crimson Red STRAIT-LINE  
Permanent Staining Marking  
Chalk Refill



**Irwin 5RC**  
5 lb. Red STRAIT-LINE  
Permanent Marking Chalk Refill



**Irwin 5BLKC**  
5 lb. Black STRAIT-LINE  
Permanent Marking Chalk Refill



**Irwin 5BC**  
5 lb. Blue STRAIT-LINE Standard  
Marking Chalk Refill

## MEASURING & MARKING

## PENCILS & CRAYONS



**ToolPro CP**  
Yellow Carpenter Pencil



**Irwin CPS**  
Carpenter Pencil Sharpener



**Johnson Level LCBY**  
Yellow Lumber Crayon  
(12-Pack)



**Johnson Level LCBR**  
Red Lumber Crayon (12-Pack)



**Johnson Level LCBU**  
Blue Lumber Crayon (12-Pack)



**Johnson Level LCBK**  
Black Lumber Crayon (12-Pack)

## MEASURING & MARKING

## PLUMB BOBS



**Tajima PZB400**  
Plumb-Rite 400 Plumb Bob  
Setter with 14 oz. Bob



**Gammon G12**  
12 ft. Self-Retracting  
Gammon Reel

# ELECTRICAL & LIGHTING



**Voltec Power & Lighting 50121SJT**  
50 ft. 12/3 Electrical Cord, single tap, round, OSHA approved



**Century Wire & Cable 123G100**  
100 ft. 12/3 SJTW Pro Star Extension Cord Yellow with Lighted Ends



| ITEM #    | DESCRIPTION  |
|-----------|--|
| 50141SJT  | 50 ft. 14/3 Electrical Cord, single tap, round, OSHA approved  |
| 100141SJT | 100 ft. 14/3 Electrical Cord, single tap, round, OSHA approved |
| 100161SJT | 100 ft. 16/3 Electrical Cord, single tap round, OSHA approved  |

## VOLTEC POWER & LIGHTING



**Voltec Power & Lighting 3SJT**  
Triple Outlet Pow-R-Block Adapter

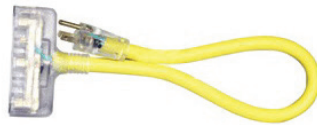

**Voltec Power & Lighting 23SJT**  
3-Outlet Adapter w/ Lighted Power Block



**Voltec Power & Lighting 2GFCI**  
GFCI (Ground Fault Circuit Interrupter), 2 ft. triple tap



**Voltec Power & Lighting PTCA**  
Cord Adapter converts three prong receptacle to twist-lock



**Voltec Power & Lighting COL**  
Portable Clamp-On Lamp, 6 ft. Cord



**Voltec Power & Lighting QL501**  
Quartz Halogen Worklight, 500 watts, portable



**Voltec Power & Lighting QLS2**  
Quartz Halogen Worklight, 1,000 watts, telescoping, dual head



**FEIT Electric QL501B**  
500 watt Quartz Halogen Bulb



**Designers Edge QL500L15**  
Bulb Buddy, 6-pack of 500 Watt Halogen Bulbs in hard case



**DeWalt DCL040**  
20V MAX\* LED Flashlight (Tool-Only)



**Voltec Power & Lighting LED717**  
Rechargeable LED Light  
1,500 Lumens - 12W with 3 ft.  
charging cord Li-ion 2-pc Battery



**Voltec Power & Lighting LED601**  
Rechargeable LED Light 1,800 Lumens  
20W - Water Resistant USB 5V 1A  
Port Li-ion Battery



**Voltec Power & Lighting LED724**  
3 ft. LED Light 18/3 Wire Gauge  
SJTW 2,200 Lumens - 24W  
Plug Type 5-15P



**Voltec Power & Lighting LED725**  
3 ft. LED Light 18/3 Wire Gauge  
SJTW 4,400 Lumens - 48W  
Plug Type 5-15P

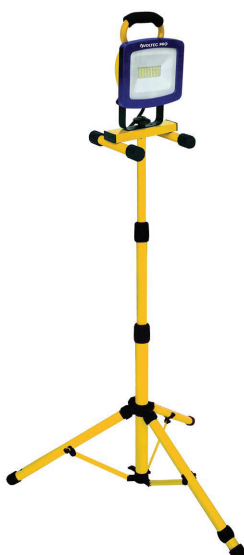

**Voltec Power & Lighting LED727**  
5 ft. LED Light 18/3 Wire Gauge  
SJTW 6,600 Lumens - 72W  
Plug Type 5-15P



**Voltec Power & Lighting LED728**  
5 ft. Dual Head LED Light 18/3  
Wire Gauge SJTW 6,600 Lumens  
(2x) 72W - Plug Type 5-15P

## FIRE PROTECTION



**RECTORSEAL**

| ITEM # | DESCRIPTION  |
|--------|--|
| 66648  | 10.3 oz. Metacaulk MC 150+ Firestop Sealant Caulking |
| 666383 | 30 oz. Metacaulk MC 150+ Firestop Sealant Caulking   |



**CENDREX**

| ITEM #  | DESCRIPTION   |
|---------|---|
| PFI88   | 8 in. x 8 in. Fire Rated Access Door for Walls & Ceilings   |
| PFI1010 | 10 in. x 10 in. Fire Rated Access Door for Walls & Ceilings |
| PFI1212 | 12 in. x 12 in. Fire Rated Access Door for Walls & Ceilings |
| PFI1414 | 14 in. x 14 in. Fire Rated Access Door for Walls & Ceilings |
| PFI1616 | 16 in. x 16 in. Fire Rated Access Door for Walls & Ceilings |
| PFI1818 | 18 in. x 18 in. Fire Rated Access Door for Walls & Ceilings |
| PFI2222 | 22 in. x 22 in. Fire Rated Access Door for Walls & Ceilings |
| PFI2424 | 24 in. x 24 in. Fire Rated Access Door for Walls & Ceilings |



**E-Z Taping System** 99251  
2 in. x 250 ft. Flame Fighter  
Drywall Finishing Tape with  
Putty Knife

**ONE HOUR FIRE WALL  
PROTECT ALL OPENINGS**

**Better Label & Products FWS1**  
"One Hour Fire Wall Protect  
All Openings" Warning Label  
Sticker (50-Pack)

**TWO HOUR FIRE WALL  
PROTECT ALL OPENINGS**

**Better Label & Products FWS2**  
"Two Hour Fire Wall Protect  
All Openings" Warning Label  
Sticker (50-Pack)

## HAMMER & PUNCH



**Plumb** 11415  
16 oz. Pro Series Fiberglass  
Ripping Claw Hammer



**Stanley** 51716  
16 oz. Ripping Claw Hammer  
with Wood Handle



**Stanley** 51616  
16 oz. Curved Claw Nailing  
Hammer with Wood Handle



**Crescent** CINDEX  
18 oz. Steel Indexing  
Claw Hammer  
with Cushion Grip Handle



**MP5**  
5-1/2 in. Stainless Steel  
Magnetic Nail Punch



**MP8**  
8 in. Stainless Steel Magnetic  
Nail Punch



## HANDLES



**Rankee R0001**  
3 ft. to 8 ft. Multi-Purpose  
Corner Roller Handle



**Structron SE48**  
4 ft. to 8 ft. SuperHandle  
II S600 Power Adjustable  
Extension Handle



**Magnolia Brush B60**  
1-1/8 in. x 60 in. Wood Broom  
Handle with Threaded End



| ITEM # | DESCRIPTION                                |
|--------|--|
| WH4    | 48 in. Wood Handle with Metal Threaded End |
| WH5    | 60 in. Wood Handle with Metal Threaded End |

**LINZER PRODUCTS CORP.**



**Magnolia Brush 99**  
Heavy Duty Aluminum Handle  
Brace for Push Brooms



**Magnolia Brush C60**  
1-1/8 in. x 72 in. Wood Brush  
Handle with Tapered End



**Rankee R0006**  
Plastic Coarse Thread Adapter



**Rankee R0008**  
Super Sander Adapter for  
Super Sanding Head

## UTILITY KNIVES

## FIXED BLADES



**ToolPro TP01030**  
Fixed Blade Utility Knife  
with 5 Blades



**Techni-Edge 03901**  
Fixed Blade Diecast Utility Knife  
with 5 Blades



**Wal-Board K799C**  
Fixed Blade Utility Knife



**Smart Blades AB103**  
Fixed Blade Diecast Utility Knife  
with 3 Blades



**Stanley 10209**  
Classic 199 Fixed Blade Utility  
Knife with 3 Blades Included



**Irwin 2081101**  
Fixed Blade Utility Knife with  
Blue Bi-Metal Utility Blade

## UTILITY KNIVES (CONT'D)

## RETRACTABLE KNIVES



**Stanley**                      **10499**  
QuickChange Retractable Utility  
Knife with 3 Blades Included



**ToolPro**                      **TP01040**  
Retractable Utility Knife  
with 5 Blades



**Stanley**                      **10099**  
Classic 99 Retractable Utility  
Knife with 3 Blades Included

## UTILITY KNIVES

## FOLDING KNIVES



**DeWalt**                      **DWHT10035**  
Folding Retractable Utility Knife



**Sheffield**                      **12115**  
Premium Folding Lock-Back  
Utility Knife with Wood Handle



**Sheffield**                      **12113**  
Premium Folding Lock-Back  
Utility Knife with Aluminum  
Textured Grip

## UTILITY KNIVES

## SNAP KNIVES



**ToolPro**                      **TP55080**  
1 in. Dial Lock Snap Knife



**Smart Blades**                      **AB112**  
3/4 in. Snap Knife with Slide  
Lock



**Smart Blades**                      **AB113**  
3/4 in. Snap Knife With Wheel  
Lock



**Tajima**                      **LC500YB**  
3/4 in. Snap Knife with Auto  
Lock Slide



**Tajima**                      **LC501YB**  
3/4 in. Snap Knife with Dial  
Blade Lock



**Tajima**                      **LC650B**  
1 in. Rock Hard Snap Knife with  
Dial Blade Lock

## UTILITY KNIVES (CONT'D)

## SNAP BLADES



**ToolPro TP55075**  
1 in. Snap Knife Blades  
(10-Pack)



**Tajima LCB50C**  
3/4 in. Endura-Blade L Snap  
Knife Blades (10-Pack)



**Tajima LCB65B**  
1 in. Rock Hard Blade H Snap  
Knife Blades (10-Pack)



**Tajima LCB6520**  
1 in. Rock Hard Blade H Snap  
Knife Blades (20-Pack)



**Techni-Edge 01773**  
3/4 in. Snap Knife Blades  
(5-Pack)

## UTILITY KNIVES

## UTILITY BLADES



**ToolPro TP01050**  
Drywall Utility Knife Blades  
(5-Pack)



**Stanley 11921**  
1992 Heavy-Duty Utility Blades  
(5-Pack)



**Irwin 2084100**  
Bi-Metal Utility Blades  
(5-Pack)



**Techni-Edge 03103**  
Deep Hook Utility Knife Blades  
(5-Pack)



**Irwin 2084200**  
Bi-Metal Utility Blades in  
Dispenser (20-Pack)



**ToolPro TP01060**  
Drywall Utility Knife Blades  
(100-Pack)



**ToolPro TP01065**  
Drywall Utility Knife Blades with  
Dispenser (100-Pack)



**Stanley 11921A**  
1992 Heavy-Duty Utility Blades  
with Dispenser (100-Pack)



**Irwin 2084400**  
Bi-Metal Utility Blades in  
Dispenser (100-Pack)



**Techni-Edge 03011**  
Drywall Utility Knife Blades  
(100-Pack)



**Techni-Edge 03101**  
Deep Hook Utility Knife Blades  
(100-Pack)

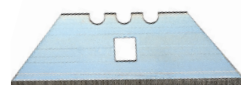

**ToolPro TP01055**  
Square Hole Utility Knife Blades  
(5-Pack)

## UTILITY KNIVES (CONT'D)



**Toolpro TP02300**  
Cement and Backerboard  
Scoring Knife with  
3 Carbide Tips



**Hyde 60630**  
6 in. x 1 in. Square Point  
Insulation Knife with  
Wood Handle



**Hyde 60780**  
8 in. x 1 in. Square Point  
Insulation Knife with  
Wood Handle



**CLC Work Gear 67**  
Box-Shaped Utility Knife Sheath

## LEVELS



### TOOLPRO

| ITEM #  | DESCRIPTION           |
|---------|-----------------------|
| TP08124 | 24 in. Magnetic Level |
| TP08148 | 48 in. Magnetic Level |
| TP08172 | 72 in. Magnetic Level |



**Johnson Level 555**  
3 in. Aluminum Line Level



### EMPIRE LEVEL

| ITEM # | DESCRIPTION                                     |
|--------|---|
| EM8148 | 48 in. True Blue Magnetic Aluminum I-Beam Level |
| EM8178 | 78 in. True Blue Magnetic Aluminum I-Beam Level |



**Empire Level EM819**  
9 in. True Blue Magnetic  
Aluminum Torpedo Level



### EMPIRE LEVEL

| ITEM # | DESCRIPTION                                     |
|--------|---|
| 58124  | 24 in. Tradesman Magnetic Aluminum I-Beam Level |
| 58148  | 48 in. Tradesman Magnetic Aluminum I-Beam Level |
| 58172  | 78 in. Tradesman Magnetic Aluminum I-Beam Level |



**Empire Level EST048**  
48 in. Level Case Bag



## LUBRICANTS *\*GROUND SHIPPING ONLY ON AEROSOLS\**



**Ames**                      **053077**  
4.5 oz. Bazooka Oil Aerosol  
Lubricant



**WD-40**                      **WD40SS**  
8 oz. Multi-Purpose Aerosol  
Lubricant with Smart Straw



**WD-40**                      **WD40G**  
1 gal. Multi-Purpose Lubricant

## SITE PREP & CLEANING



**Magnolia Brush**                      **DP7**  
16 in. Metal Dust Pan



**Magnolia Brush**                      **WHB**  
Heavy Duty Upright  
Warehouse Broom



**Magnolia Brush**                      **1424**  
24 in. Palmyra Push Broom  
with B60 Threaded Handle



**Magnolia Brush**                      **2024**  
24 in. Black Plastic Push Broom  
with M60 Threaded Handle

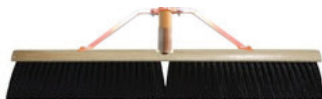

**Magnolia Brush**                      **2036F**  
36 in. Black Plastic Push Broom  
with M60 Threaded Handle



**Magnolia Brush**                      **99**  
Heavy Duty Aluminum Handle  
Brace for Push Brooms



**Magnolia Brush**                      **41**  
8 in. x 2 in. Fender Wash Brush  
with White Tampico Bristles and  
Wood Handle



**Magnolia Brush**                      **75**  
8 in. x 2 in. Fender Wash Brush  
with White Tampico Bristles and  
Plastic Handle



**Magnolia Brush 68CP**  
8-1/2 in. x 2 in. Utility Brush  
with Plastic Handle and Yellow  
Plastic Bristles



**Magnolia Brush 45**  
20 in. x 2 in. Fender Wash  
Brush with White  
Tampico Bristles



**Magnolia Brush 70CP**  
20 in. x 2 in. Utility Brush with  
Plastic Handle and Yellow  
Plastic Bristles



**Magnolia Brush 179**  
8-1/4 in. x 3 in. Mason's Acid  
Brush for Tapered Handles  
(Head Only)



**Magnolia Brush 4590**  
8-1/4 in. x 3 in. Mason's Acid  
Brush for Threaded Handles  
(Head Only)



**Magnolia Brush 196**  
7 in. x 2-1/2 in. Roofer's Brush  
with White Tampico Bristles  
(Head Only)



**Petoskey Plastics CBAG20**  
42 gal. 3 Mil Heavy Duty  
Contractor Trash Bag Liners  
(20-Pack)

## SITE PREP & CLEANING

## WATER HOSE



**Voltec Power & Lighting WH5850**  
Water Hose, 5/8 in. x 50 ft.,  
5-plybelted, contractor grade



**Aqua Plumb WHPN**  
Insulated Pistol Hose Nozzle  
with Threaded End



**Aqua Plumb WHTN**  
Super Pistol Grip Chromed  
Hose Nozzle with Threaded End



**ToolPro TP05170**  
18 in. Steel Handle Floor Scraper



**ToolPro TP05172**  
18 in. Replacement Blade for 05170 Floor Scraper



**Floor Dot 82375**  
8 in. Extendable Floor Scraper



**Floor Dot 14085**  
8 in. Scraper Blades, fits 82375 Floor Scraper, (10- Pack)



| ITEM #        | DESCRIPTION                     |
|---------------|---------------------------------|
| <b>FS514</b>  | 14 in. Heavy-Duty Floor Scraper |
| <b>FS518</b>  | 18 in. Heavy-Duty Floor Scraper |
| <b>FS522</b>  | 22 in. Heavy-Duty Floor Scraper |
| <b>FS514B</b> | Replacement Blade for FS514     |
| <b>FS518B</b> | Replacement Blade for FS518     |
| <b>FS522B</b> | Replacement Blade for FS522     |

| ITEM #       | DESCRIPTION                                    |
|--------------|--|
| <b>FS6</b>   | 14 in. Floor Scraper with 60 in. Steel Handle  |
| <b>FS7</b>   | 18 in. Floor Scraper with 60 in. Steel Handle  |
| <b>FSB14</b> | 14 in. Replacement Blade for FS6 Floor Scraper |
| <b>FSB18</b> | 18 in. Replacement Blade for FS7 Floor Scraper |

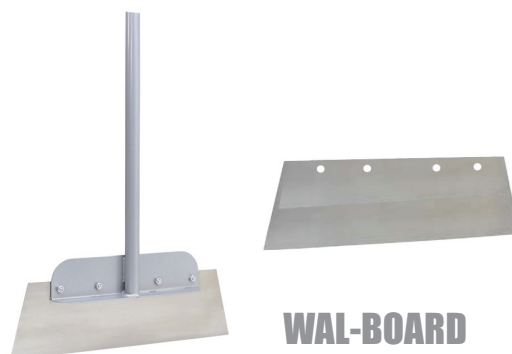

**WAL-BOARD**



**ToolPro TP88300**  
Commercial Drywall Cart  
\*Assembly required.\*



**ToolPro TP88400**  
Residential Drywall Cart with  
4 Swivel Non-Marking Casters  
and UHMW Plastic Plate



**Adapa DCF**  
Commercial Drywall Cart with 2  
Rigid and 2 Swivel Casters



**Adapa DCFP**  
Commercial Drywall Cart with 2  
Rigid and 2 Swivel Casters and  
UHMW Plastic Plate



**Adapa DCFR**  
Residential Drywall Cart with  
4 Swivel Non-Marking Casters  
and UHMW Plastic Plate



**Adapa DCFRPLATE**  
Replacement UHMW Plastic  
Plate for DCFR Residential  
Drywall Cart



**Nu-Wave PD1**  
Residential Drywall Cart with  
4 Swivel Non-Marking Casters  
and UHMW Plastic Plate



**Nu-Wave PD3**  
Commercial Drywall Cart with 2  
Rigid and 2 Swivel Casters





**Rubbermaid FG1304**  
1/2 Cu. Yd. Utility Duty Tilt  
Trash Truck



**Rubbermaid FG1314**  
1 Cu. Yd. Utility Duty Tilt Trash  
Truck

## MATERIAL HANDLING

## CASTERS



**CASTRR**  
8 in. x 2 in. Rigid Rubber  
Drywall Cart Caster



**CASTRS**  
8 in. x 2 in. Swivel Rubber  
Drywall Cart Caster



**RRCC**  
8 in. x 2 in. Non-Marking Swivel  
Rubber Drywall Cart Caster



**DCNUT**  
Replacement Caster Nut for  
Drywall Carts



**FG1308**  
4 in. Caster for FG1304  
1/2 Cu. Yd. Truck



**FG1309**  
10 in. Wheel for FG1304  
1/2 Cu. Yd. Truck



**FG1318**  
5 in. Caster for FG1314  
1 Cu. Yd. Truck



**FG1319**  
12 in. Wheel for FG1314  
1 Cu. Yd. Truck



| ITEM # | DESCRIPTION                            |
|--------|--|
| RTS21  | 21 in. Rubber Tarp Straps with S-Hooks |
| RTS31  | 31 in. Rubber Tarp Straps with S-Hooks |
| RTS41  | 41 in. Rubber Tarp Straps with S-Hooks |

## RATCHET DEPOT



**Ratchet Depot 430FH**  
4 in. x 30 ft. Winch Strap with Flat Hook



**Ratchet Depot 4PCP25**  
4 in. Plastic Corner Protector



**Ratchet Depot R2716**  
1 in. x 16 ft. Ratchet Strap with S-Hooks



**Ratchet Depot R5027**  
2 in. x 27 ft. Ratchet Strap Assy. with Wire Hooks

# MATERIAL HANDLING

# SHRINK WRAP & PRY BARS



**SW51000**  
5 in. x 1,000 ft. 80 Gauge Shrink Wrap with Cardboard Core Handle



**SW161500**  
16 in. x 1,500 ft. 59 Gauge Shrink Wrap



**Vaughan & Bushnell 15PRY**  
15 in. Super Pry Bar

# PLIERS & CLAMPS



**Irwin 6R**  
6 in. Original Locking C-Clamps with Regular Tips



**Crescent C6RV**  
6 in. Locking C-Clamp with Regular Tips



**Irwin 11R**  
11 in. Original Locking C-Clamps with Regular Tips

## PLIERS & CLAMPS (CONT'D)



**Channellock 369**  
9-1/2 in. High Leverage XLT  
Round Nose Linemans Pliers



**Crescent 20509WSCR**  
9-1/4 in. Linemans High  
Leverage Solid Joint Pliers



**Channellock 358**  
8 in. End Cutting Nipper Pliers



**Crescent 728CR**  
8-1/4 in. End Cutting Nipper  
Pliers



**Crescent 508CR**  
8 in. Side Cutting Solid Joint  
Pliers



**Channellock 350S**  
9 in. Ironworker's Pliers

## POWDER ACTUATED



**DEWALT**

| ITEM # | DESCRIPTION   |
|--------|---|
| P050   | 1/2 in. Shank .300 in. Head Drive Pins (100-Pack)   |
| P075   | 3/4 in. Shank .300 in. Head Drive Pins (100-Pack)   |
| P100   | 1 in. Shank .300 in. Head Drive Pins (100-Pack)     |
| P150   | 1-1/2 in. Shank .300 in. Head Drive Pins (100-Pack) |
| P250   | 2-1/2 in. Shank .300 in. Head Drive Pins (100-Pack) |



| ITEM # | DESCRIPTION  |
|--------|--|
| ACP1   | Ceiling Clip with 1 in. Shank .300 in. Head Drive Pin (100-Pack)     |
| ACP125 | Ceiling Clip with 1-1/4 in. Shank .300 in. Head Drive Pin (100-Pack) |



**DeWalt AC1**  
Ceiling Clip with 9/32 in. &  
5/16 in. Holes and No Pin  
(100-Pack)

## POWDER ACTUATED



**DEWALT**

| ITEM # | DESCRIPTION                                    |
|--------|--|
| BRN22  | .22 Caliber "A" Brown Single Loads (100-Pack)  |
| GRN22  | .22 Caliber "A" Green Single Loads (100-Pack)  |
| YEL22  | .22 Caliber "A" Yellow Single Loads (100-Pack) |

## SHOT LOADS



**DeWalt GRN25S**  
.25 Caliber Green 10 Load  
Safety Strips (100-Pack)



**DeWalt YEL25S**  
.25 Caliber Yellow 10 Load  
Safety Strips (100-Pack)



**DeWalt RED25S**  
.25 Caliber Red 10 Load  
Safety Strips (100-Pack)



**DeWalt GRN27S**  
.27 Caliber Green 10 Load  
Safety Strips (100-Pack)



**DeWalt YEL27S**  
.27 Caliber Yellow 10 Load  
Safety Strips (100-Pack)



**DeWalt RED27S**  
.27 Caliber Red 10 Load  
Safety Strips (100-Pack)

## SNIPS



| ITEM #  | DESCRIPTION                 |
|---------|-----------------------------|
| TP02161 | Left Cut Aviation Snips     |
| TP02162 | Straight Cut Aviation Snips |
| TP02163 | Right Cut Aviation Snips    |

**TOOLPRO**



**DeWalt DWASHRIR**  
Impact Ready Shears  
Attachment



**Klenk Tools KDC3G**  
10-1/2 in. Straight Cutting  
Aviation Snips



**Midwest 6716S**  
Straight Cut Aviation Snips



**Midwest 6716L**  
Left Cut Aviation Snips



**Midwest 6716R**  
Right Cut Aviation Snips



**Irwin IR111**  
10 in. Aviation Snips-  
Cuts Left and Straight



**Irwin IR112**  
10 in. Aviation Snips-  
Cuts Right and Straight



**Irwin IR113**  
10 in. Aviation Snips-  
Cuts Straight and Wide Curves



**Wiss M3R**  
Straight Cut Aviation Snips



## SNIPS (CONT'D)



**Wiss M1R**  
Left Cut Aviation Snips



**Wiss M2R**  
Right Cut Aviation Snips



**Wiss W12L**  
12 in. Lightweight Aluminum Handle Snips



**Wiss W14L**  
14 in. Lightweight Aluminum Handle Snips



**Malco M12N**  
12 in. Andy Aluminum Handled Pattern Cutting Snips



**Malco M14N**  
14 in. Andy Aluminum Handled Pattern Cutting Snips



**Malco MC14**  
14 in. Andy Aluminum Handled Combination Cutting Snips



**Midwest 147C**  
14 in. Combination Blade Pattern Tinner Snips

## STAPLE GUNS & TACKERS



**Arrow Fastener T50**  
Heavy Duty Staple Tacker Gun



**Arrow Fastener HT50P**  
Professional Hammer Tacker



**Arrow Fastener JT21**  
Professional Light Duty Staple Tacker Gun



**Duo-Fast CS5000**  
Compression Staple Tacker Gun



| ITEM # | DESCRIPTION                                  |
|--------|--|
| AR504  | 1/4 in. Heavy Duty T50 Staples (1,250-Pack)  |
| AR505  | 5/16 in. Heavy Duty T50 Staples (1,250-Pack) |
| AR506  | 3/8 in. Heavy Duty T50 Staples (1,250-Pack)  |
| AR508  | 1/2 in. Heavy Duty T50 Staples (1,250-Pack)  |
| AR509  | 9/16 in. Heavy Duty T50 Staples (1,250-Pack) |

### ARROW FASTENER

| ITEM # | DESCRIPTION                                   |
|--------|---|
| AR214  | 1/4 in. Light Duty JT21 Staples (1,000-Pack)  |
| AR215  | 5/16 in. Light Duty JT21 Staples (1,000-Pack) |
| AR276  | 3/8 in. Light Duty JT21 Staples (1,000-Pack)  |



**Arrow Fastener AR506IP**  
3/8 in. Heavy Duty T50 Staples (5,000-Pack)

## STAPLE GUNS & TACKERS (CONT'D)



**Shur-Fast HT550**  
Classic Hammer Tacker



**Rapid R11**  
Ergonomic Hammer Tacker



**Rapid R19**  
Pro Hammer Tacker



| ITEM # | DESCRIPTION  |
|--------|--|
| 5008C  | 1/4 in. 5000 Series 20 Gauge Staples (5,000-Pack)  |
| 5010C  | 5/16 in. 5000 Series 20 Gauge Staples (5,000-Pack) |
| 5012C  | 3/8 in. 5000 Series 20 Gauge Staples (5,000-Pack)  |
| 5016C  | 1/2 in. 5000 Series 20 Gauge Staples (5,000-Pack)  |
| 5018C  | 9/16 in. 5000 Series 20 Gauge Staples (5,000-Pack) |



**EZFit A1138**  
3/8 in. 20 Gauge Staples  
(5,000-Pack)



| ITEM # | DESCRIPTION                           |
|--------|---------------------------------------|
| A1914  | 1/4 in. 19 Gauge Staples (5,000-Pack) |

## MASKING



**STEELCOAT**



| ITEM # | DESCRIPTION  |
|--------|--|
| 121004 | 12 ft. x 100 ft. Heavy Duty 4 Mil Clear Poly Sheeting      |
| 842002 | 8 ft. 4 in. x 200 ft. Heavy Duty 2 Mil Clear Poly Sheeting |

| ITEM #  | DESCRIPTION   |
|---------|---|
| 940031  | 9 ft. x 400 ft. High Density 0.31 Mil Clear Painter's Poly  |
| 1240031 | 12 ft. x 400 ft. High Density 0.31 Mil Clear Painter's Poly |



**FastCap 3H2PK**  
3rd Hand HD 5 ft. to 12 ft.  
Extension Pole (2-Pack)

## MASKING (CONTD)



**Trimaco SMB2436**  
24 in. x 36 in. Dirt Trapper  
Blue 30 Layer Ultra Sticky Mat  
(4-Pack)



**Trimaco ZIP7**  
SuperTuff Peel + Stick Zipper  
(2-Pack)



**Trimaco CP36200**  
36 in. x 200 ft. Easy Mask  
Protective Carpet Film



| ITEM #      | DESCRIPTION  |
|-------------|--|
| <b>CB9</b>  | 9 in. Paper Blade for M3000 Hand-Masker Dispenser  |
| <b>CB12</b> | 12 in. Paper Blade for M3000 Hand-Masker Dispenser |

**3M**



| ITEM #      | DESCRIPTION                                      |
|-------------|--|
| <b>MP6</b>  | 6 in. x 180 ft. Brown All-Purpose Masking Paper  |
| <b>MP9</b>  | 9 in. x 180 ft. Brown All-Purpose Masking Paper  |
| <b>MP12</b> | 12 in. x 180 ft. Brown All-Purpose Masking Paper |

**TRIMACO**



**3M FB12**  
12 in. Film Blade for M3000  
Hand-Masker Dispenser



**3M M3000**  
Hand-Masker Dispenser



**SAS SAFETY CORP**

| ITEM #       | DESCRIPTION                                  |
|--------------|--|
| <b>TMF48</b> | 48 in. x 180 ft. Easy Mask Hand Masking Film |
| <b>TMF72</b> | 72 in. x 90 ft. Easy Mask Hand Masking Film  |
| <b>TMF99</b> | 99 in. x 90 ft. Easy Mask Hand Masking Film  |



**TRIMACO**

| ITEM #         | DESCRIPTION                                |
|----------------|--|
| <b>CVL6843</b> | Large Polypropylene Disposable Coveralls   |
| <b>CVL6844</b> | X Large Polypropylene Disposable Coveralls |

| ITEM #        | DESCRIPTION                     |
|---------------|---------------------------------|
| <b>SC6808</b> | Medium PVC Shoe Covers (1-Pair) |
| <b>SC6809</b> | Large PVC Shoe Covers (1-Pair)  |

**SAS SAFETY CORP**



## TAPES

### SHURTAPE



| ITEM # | DESCRIPTION                                    |
|--------|--|
| MT1    | 1 in. x 180 ft. Brown Utility Masking Tape     |
| MT112  | 1-1/2 in. x 180 ft. Brown Utility Masking Tape |
| MT2    | 2 in. x 180 ft. Brown Utility Masking Tape     |

### 3M



| ITEM # | DESCRIPTION                            |
|--------|--|
| 22892  | 1 in. x 180 ft. #2020 Masking Tape     |
| 22893  | 1-1/2 in. x 180 ft. #2020 Masking Tape |
| 22894  | 2 in. x 180 ft. #2020 Masking Tape     |

### SHURTAPE



| ITEM # | DESCRIPTION                               |
|--------|---|
| BM1    | 1 in. x 180 ft. Blue Utility Masking Tape |
| BM2    | 2 in. x 180 ft. Blue Utility Masking Tape |

### 3M



| ITEM # | DESCRIPTION                                 |
|--------|---|
| 03681  | 1 in. x 180 ft. #2090 Blue Masking Tape     |
| 03682  | 1-1/2 in. x 180 ft. #2090 Blue Masking Tape |
| 03683  | 2 in. x 180 ft. #2090 Blue Masking Tape     |

## TAPES

## FOIL TAPE



**Shurtape AF914CT**  
2 in. x 150 ft. Cold  
Temperature 1.5 Mil  
Aluminum Foil Tape



**3M 1525CW3**  
3 in. x 150 ft. Venture FSK  
Facing Tape

## TAPES

## DUCT TAPE



**Shurtape DTE**  
2 in. x 180 ft. Utility Grade  
6 Mil Duct Tape



**Shurtape DT2**  
2 in. x 180 ft. - 7 Mil Duct Tape



**Shurtape RDT2**  
2 in. x 180 ft. Red Cloth  
9 Mil Duct Tape



**Shurtape PC600**  
2 in. x 180 ft. All Purpose  
9 Mil White Duct Tape

## TAPES (CONT'D)

## SEAMING TAPE



**3M** **8087CW**  
1-7/8 in. x 165 ft.  
Red Construction Seaming Tape



**3M** **8087CW2**  
2-7/8 in. x 165 ft.  
Red Construction Seaming Tape

## TAPES

## STUCCO TAPE



**Red Baron** **RB824**  
2 in. x 180 ft. UV-Resistant  
Stucco Masking Tape



**Scapa** **PF234**  
2 in. x 180 ft. UV-Resistant  
Stucco Masking Tape



**Shurtape** **RST60**  
2 in. x 180 ft. UV-Resistant  
Stucco Masking Tape



## WORK GEAR

## LEATHER POUCHES



**ToolPro TP00485**  
8 Pocket Top Grain Leather  
Drywall Pouch (Right Handed)



**ToolPro TP00486**  
8 Pocket Top Grain Leather  
Drywall Pouch (Left Handed)



**ToolPro TP00923**  
10 Pocket Top Grain Leather  
Nail and Tool Pouch



**ToolPro TP00924**  
10 Pocket Suede Leather Nail  
and Tool Pouch



**ToolPro TP00583**  
3 Pocket Split Leather Nail and  
Tool Pouch



**ToolPro TP04851**  
8 Pocket Right Handed Drywall  
Pouch



**ToolPro TP04852**  
8 Pocket Left Handed Drywall  
Pouch



**CLC Work Gear 444X**  
Single Pocket Suede Tool Pouch



**CLC Work Gear 923X**  
10 Pocket Suede Carpenter's  
Nail & Tool Bag



**CLC Work Gear K485R1**  
8 Pocket Leather Drywall's  
Tool Pouch



**McGuire-Nicholas 485**  
8 Pocket Leather Drywall  
Hanger's Tool Pouch



**Wal-Board 815**  
Box Style Drywall Tool Pouch  
(Right Handed)



**Wal-Board 815L**  
Box Style Drywall Tool Pouch  
(Left Handed)



**Wal-Board 818**  
Semi-Flat Drywall Tool Pouch



**Wal-Board 840**  
3 Pocket Commercial Nail Bag

## WORK GEAR (CONT'D)

## LEATHER BELTS



**ToolPro** **TP00960**  
2 in. Top Grain Leather Tool Belt



**DeWalt** **DG5433**  
10 Pocket Carpenter's Top Grain Leather Nail & Tool Bag with 2 in. Web Belt



**DeWalt** **DG5472**  
12 Pocket Carpenter's Top Grain Leather Apron with 2 in. Web Belt



**CLC Work Gear** **E4521**  
2 in. Embossed Leather Work Belt



**McGuire-Nicholas** **960**  
2 in. Leather Belt



**Heritage Leather** **960XXL**  
2-3/4 in. Heavy Duty Leather Tool Belt

## WORK GEAR

## MISCELLANEOUS



**ToolPro** **TP00439**  
Steel Loop Hammer Holder



**CLC Work Gear** **67**  
Box-Shaped Utility Knife Sheath



**CLC Work Gear** **CL464**  
Leather Tape Measure Holder



**McGuire-Nicholas** **93333**  
Monster Hook Tool Holder



**McGuire-Nicholas** **739**  
Swinging Hammer Holder



**SAS Safety Corp** **71050**  
Deluxe Gel Knee Pads

## ANGLE GRINDER & CUT-OFF WHEELS



**DeWalt DWE402N**  
120V 4-1/2 in. Corded Small  
Angle Grinder

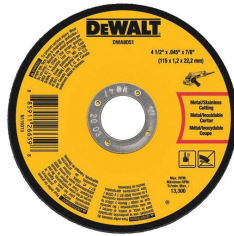

**DeWalt DWA8051**  
4-1/2 in. x .045 in. Metal and  
Stainless Cut-Off Wheel



**DeWalt DWA8062**  
4-1/2 in. x .045 in. Metal and  
Stainless Cut-Off Wheel

## BATTERY PACKS



**DeWalt DCB203**  
20V MAX\* XR 2.0Ah Lithium Ion  
Battery Pack



**DeWalt DCB127**  
12V MAX\* XR 2.0Ah Lithium Ion  
Battery Pack



**DeWalt DCB205CK**  
20V MAX\* 5.0Ah Battery and  
Charger Kit with Bag

## DRILLS & DRIVERS



**DeWalt DCD130T1**  
60V MAX\* Mixer/Drill w/ E-Clutch  
Kit, includes quick charger  
& 6Ah 60V battery



**DeWalt DW130V**  
9-Amp, 550 RPM 1/2 in. Spade  
Handle Mixing Drill



**DeWalt DCF887B**  
20V MAX\* Brushless 1/4 in.  
3-Speed Impact Driver  
(Tool Only)



**DeWalt DWARAFS**  
12 in. Right Angle Flex Shaft



**DeWalt DWASHRIR**  
Impact Ready Shears  
Attachment

## DRYWALL SANDERS



**Porter Cable**      **7800**  
7800 Dustless Drywall Sander

## LASER LEVELS



**DeWalt**      **DW088K**  
Self-Leveling Red Cross Line  
Laser



**DeWalt**      **DW0822**  
Self-Leveling Red Cross Line  
and Plumb Spots Laser Level



**DeWalt**      **DW083K**  
3-Beam Self-Leveling Red Laser  
Pointer



**DeWalt**      **DW089LG**  
12V MAX\* 3-Beam 360 Degree  
Green Self-Leveling Laser



**DeWalt**      **DW0730**  
Laser Target Card

## DRYWALL ROUTERS



**DeWalt**      **DW660**  
5-Amp 30,000 RPM  
Cut-Out Tool



**Roto-Zip**      **355SS**  
5.5-Amp 30,000 RPM Roto-Zip  
Spiral Saw Cut-Out Tool



**DeWalt**      **DCS551D2**  
20V MAX\* Cordless Drywall  
Cut-Out Tool Kit (2.0Ah)



**DeWalt**      **DCS551B**  
20V MAX\* Cordless Drywall  
Cut-Out Tool (Tool-Only)



## SAWS & BLADES



**DeWalt** **D28710**  
14 in. Chop Saw



**DeWalt** **D28715**  
14 in. Chop Saw with Quick-Change Keyless Blade System



**ToolPro** **TP10014**  
14 in. Abrasive Blade for Chop Saws



**DeWalt** **DW8003**  
14 in. Abrasive Blade for Chop Saws, Light Metal



**DeWalt** **DWE575**  
15-Amp 7-1/4 in. Lightweight Circular Saw



**DeWalt** **DW3596**  
7-1/4 in. 60-Tooth Precision Finishing Circular Saw Blade



**DeWalt** **DWA7770**  
5-1/2 in. 30-Tooth Metal Cutting Circular Saw Blade



**DeWalt** **DWA7766**  
7-1/4 in. 48-Tooth Ferrous Metal Cutting Circular Saw Blade



**DeWalt** **DW304PK**  
10-Amp Reciprocating Saw



**DeWalt** **DWA4166**  
6 in. 6 TPI 2X MAX\* Wood with Nails Bi-Metal Reciprocating Saw Blade (5-Pack)



**DeWalt** **DW4851**  
6 in. 6 TPI Plaster Cutting Bi-Metal Reciprocating Saw Blade (5-Pack)



**DeWalt** **DWA4188**  
8 in. 14/18 TPI 2X MAX\* Metal Reciprocating Saw Blade (5-Pack)



## DRYWALL SCREW GUNS



**DeWalt DW252**  
6-Amp 4,000 RPM Lightweight  
VSR Drywall Screw Gun



**DeWalt DW255**  
6-Amp 5,300 RPM Lightweight  
VSR Drywall Screw Gun



**DeWalt DW272**  
6.3-Amp 4,000 RPM  
Lightweight VSR Drywall  
Screw Gun



**DeWalt DW272W**  
6.3-Amp 4,000 RPM  
Lightweight VSR Drywall Screw  
Gun with 50 ft. Cord



**DeWalt DCF620M2**  
20V MAX\* Brushless Drywall  
Screw Gun Kit (4.0Ah)



**DeWalt DCF620D2**  
20V MAX\* Brushless Drywall  
Screw Gun Kit (2.0Ah)



**DeWalt DCF620B**  
20V MAX\* Brushless Drywall  
Screw Gun (Tool Only)



**DeWalt DCF6201**  
Cordless Collated  
Magazine Attachment

## SHIPPING

*Same day shipping for orders placed by 3:30PM EST.*



*It's a terrific day at ToolPro!*

## VACUUMS & ACCESSORIES



**DeWalt DWV010**  
8 gal. HEPA Dust Extractor with  
Automatic Filter Cleaning



**DeWalt DWV012**  
10 gal. HEPA Dust Extractor  
with Automatic Filter Cleaning



**DeWalt DWV9180**  
Vacuum Adapter Attachment for  
7800 Dustless Drywall Sander



**DeWalt DWV9320**  
Replacement HEPA Filter Set  
for DWV010 & DWV012 Dust  
Extractors



**DeWalt DWV9401**  
10 gal. Filter Bags for  
DWV012 Dust Extractor  
(5-Pack)



**DeWalt DWV9402**  
Fleece Filter Bags for  
DWV012/ DWV010 Dust  
Extractors (5-Pack)



**Porter Cable 78114**  
5 gal. Filter Bags for 7810  
Vacuum (3-Pack)



**Porter Cable 78121**  
10 gal. Filter Bags for 7812  
Vacuum (3-Pack)



**Porter Cable 78117**  
Top Exhaust Filter for 7812 and  
7814 Vacuums

## DUST MASKS & RESPIRATORS



**ToolPro** **TP08210**  
Dust and Sanding Respirator  
(20-Pack)



**ToolPro** **TP08511**  
Dust and Sanding Respirator  
with Exhalation Valve (10-Pack)



**3M** **8511DW**  
Drywall Sanding Respirator with  
Cool Flow Valve (10-Pack)



**3M** **8210DW**  
Particulate Respirator (20-Pack)



| ITEM # | DESCRIPTION                               |
|--------|---|
| 6200   | Medium Half Facepiece Reusable Respirator |
| 6300   | Large Half Facepiece Reusable Respirator  |

**3M**



**3M** **2071**  
P95 Particulate Filter (2-Pack)



**SAS Safety Corp** **2985**  
Nuisance Dust Mask (50-Pack)

## FALL PROTECTION



**Werner** **FPFBH**  
BaseWear H4110 Standard 1  
D-Ring Fall Protection Harness



**Werner** **FPRK**  
Roofing Fall Protection Safety  
Compliance Kit



**Werner** **FP6SAL**  
6 ft. DeCoil Lanyard with DCELL  
Shock Pack, 1 in. Web, and  
Snaphooks

## CAUTION TAPE & FLAGS



**Safety Flag Co.** **TF1212**  
12 in. x 12 in. Red Danger  
Tear-Off Truck Flags (200-Pack)



**Shurtape** **YCT1000**  
3 in. x 1,000 ft. Bilingual  
(English-Spanish) Yellow Caution  
Barricade Tape



**Shurtape** **RDT1000**  
3 in. x 1,000 ft. Bilingual  
(English-Spanish) Red Danger  
Barricade Tape



## VESTS



**ERB Safety** **SVF**  
Non-ANSI Orange Safety Vest  
with Hook & Loop Closure



**ERB Safety** **RESVF**  
Non-ANSI Orange Safety Vest  
with Hook & Loop Closure &  
High Gloss Reflective Trim



**ERB Safety** **SVFLG**  
Non-ANSI Lime Green Safety  
Vest with Hook & Loop Closure



**ERB Safety** **RESVFLG**  
Non-ANSI Lime Green Safety  
Vest with Hook & Loop Closure  
& High Gloss Reflective Trim



**ERB SAFETY**

| ITEM #        | DESCRIPTION  |
|---------------|--|
| <b>SVLGM</b>  | Med. S363 ANSI Class 2 Economy Mesh Lime Green Reflective Safety Vest  |
| <b>SVLGL</b>  | Large S363 ANSI Class 2 Economy Mesh Lime Green Reflective Safety Vest |
| <b>SVLGXL</b> | XL S363 ANSI Class 2 Economy Mesh Lime Green Reflective Safety Vest    |
| <b>SVLG2X</b> | 2XL S363 ANSI Class 2 Economy Mesh Lime Green Reflective Safety Vest   |

## ROCKSTEADY CLIPS



**ROCKSTEADY**

| ITEM #       | DESCRIPTION                                      |
|--------------|--|
| <b>RS212</b> | RockSteady 1/2 in. Drywall Safety Clip (50-Pack) |
| <b>RS258</b> | RockSteady 5/8 in. Drywall Safety Clip (50-Pack) |

## GLASSES



**SAS Safety Corp** **5330**  
Clear Lens NSX Turbo  
Safety Glasses



**SAS Safety Corp** **5331**  
Gray Lens NSX Turbo  
Safety Glasses



**SAS Safety Corp** **5332**  
Yellow Lens NSX Turbo  
Safety Glasses



**SAS Safety Corp** **5334**  
Indoor/ Outdoor Mirror Lens  
NSX Turbo Safety Glasses



**SAS Safety Corp** **5340**  
Clear Lens NSX Fog Resistant  
Safety Glasses



**SAS Safety Corp** **5343**  
Gray Lens NSX Fog Resistant  
Safety Glasses



**ERB Safety** **17988**  
Iprotect +1.5 Bifocal Clear  
Safety Glasses



**ERB Safety** **17990**  
Iprotect +2.5 Bifocal Clear  
Safety Glasses

## GLASSES (CONT'D)



**ERB Safety MALBC**  
Clear Maltese Safety Glasses  
with Lanyard



**ERB Safety MALBS**  
Black Gray Lens Maltese Safety  
Glasses with Lanyard



**ERB Safety BOASSS**  
Gray Lens Boas Safety Glasses



**ERB Safety BOASCC**  
Clear Lens Boas Safety Glasses



**ERB Safety 69801**  
Clear Lens Visitor Spec Safety  
Glasses / Goggles

## GLOVES



**Boss 2391**  
Large Double Split Leather Palm  
Gloves with Rubberized  
Safety Cuff



**Boss 2200**  
Large Cowhide Leather Palm  
Gloves with Shirred Elastic Back  
and Safety Cuff



**Boss 1201**  
White Poly/ Cotton Bleached  
Reversible String Knit Gloves



**Boss 1200**  
Large Brown Jersey Gloves



**Boss 207CL**  
Large Reversible Natural Jersey  
Gloves



**Boss 8422L**  
Large GRIP Double Coated  
Latex Crinkled Palm Gloves with  
Color Coded Hem



**Boss 8424**  
Large Power Grip + 3/4  
Crinkled Latex Dipped Gloves  
with Safety Cuff



## GLOVES (CONT'D)



**BELLINGHAM**

| ITEM # | DESCRIPTION   |
|--------|---|
| 8426M  | Med. FLEXI Grip Blue Latex Palm String Knit Gloves  |
| 8426L  | Large FLEXI Grip Blue Latex Palm String Knit Gloves |
| 8426XL | XL FLEXI Grip Blue Latex Palm String Knit Gloves    |



**BELLINGHAM**

| ITEM #  | DESCRIPTION   |
|---------|---|
| AT300M  | Med. Blue Poly/ Cotton Knit Work Gloves with Natural Rubber Palm Coating  |
| AT300L  | Large Blue Poly/ Cotton Knit Work Gloves with Natural Rubber Palm Coating |
| AT300XL | XL Blue Poly/ Cotton Knit Work Gloves with Natural Rubber Palm Coating    |



**BELLINGHAM**

| ITEM #   | DESCRIPTION   |
|----------|---|
| AT300IM  | Med. Grey Insulated Looped Acrylic Knit Work Gloves with Natural Rubber Palm Coating  |
| AT300IL  | Large Grey Insulated Looped Acrylic Knit Work Gloves with Natural Rubber Palm Coating |
| AT300IXL | XL Grey Insulated Looped Acrylic Knit Work Gloves with Natural Rubber Palm Coating    |



**BELLINGHAM**

| ITEM #   | DESCRIPTION   |
|----------|---|
| AT370BM  | Med. Nitrile Tough Breathable Nylon Knit Work Gloves with Nitrile Palm Coating  |
| AT370BL  | Large Nitrile Tough Breathable Nylon Knit Work Gloves with Nitrile Palm Coating |
| AT370BXL | XL Nitrile Tough Breathable Nylon Knit Work Gloves with Nitrile Palm Coating    |

**SAFETY**

## HARD HATS & ACCESSORIES



**ERB Safety FBRW**  
Omega II White Full Brim Hard Hat with Ratchet Fit



**ERB Safety FBSW**  
Omega II White Full Brim Hard Hat with Quick-Slide Fit



**ERB Safety HHRW**  
Omega II White Cap Hard Hat with Ratchet Fit



**ERB Safety HHRY**  
Omega II Yellow Cap Hard Hat with Ratchet Fit



**ERB Safety HHRR**  
Omega II Red Cap Hard Hat with Ratchet Fit



**ERB Safety HHP**  
Omega II Pink Cap Hard Hat with Quick-Slide Fit



**ERB Safety HHW**  
Omega II White Cap Hard Hat with Quick-Slide Fit



**ERB Safety HHY**  
Omega II Yellow Cap Hard Hat with Quick-Slide Fit



**ERB Safety HHR**  
Omega II Red Cap Hard Hat with Quick-Slide Fit



**ERB Safety HHB**  
Omega II Blue Cap Hard Hat with Quick-Slide Fit



**ERB Safety HHO**  
Omega II Orange Cap Hard Hat with Quick-Slide Fit



**ERB Safety HHAF**  
Omega II White with US Flag Cap Hard Hat with Quick-Slide Fit



**ERB Safety 19280**  
White Cloth Neck Shield for Hard Hats (12-Pack)



**ERB Safety 19281**  
Hi-Viz Lime Mesh Neck Shield for Hard Hats (3-Pack)



**ERB Safety HHL2**  
Quilted Winter Hard Hat Liner



**SAS Safety Corp 750128**  
28 in. Safety Cone with Reflective Bar

## FIRST AID KITS



**Boss** **1001**  
First Aid Travel Kit



**SAS Safety Corp** **FAK**  
25-Person First Aid Kit

## HEARING PROTECTION



**SAS Safety Corp** **EM6111**  
Professional Foldable Earmuff  
with NRR 31 dB



**ERB Safety** **14382**  
Foam Corded Ear Plugs  
(200-Pack)

## PROTECTIVE WEAR



**SAS SAFETY CORP**

| ITEM #         | DESCRIPTION                                |
|----------------|--|
| <b>CVL6843</b> | Large Polypropylene Disposable Coveralls   |
| <b>CVL6844</b> | X Large Polypropylene Disposable Coveralls |

| ITEM #        | DESCRIPTION                     |
|---------------|---------------------------------|
| <b>SC6808</b> | Medium PVC Shoe Covers (1-Pair) |
| <b>SC6809</b> | Large PVC Shoe Covers (1-Pair)  |



**SAS SAFETY CORP**



**SAS Safety Corp** **71050**  
Deluxe Gel Knee Pads



**ERB Safety** **SRJLG**  
XL/ 2XL Class 3 Rain Jacket  
with Attached Hood

## SHOWROOM MERCHANDISING

*Whether you have a large or small space, we can help your showroom reach its potential. Ask our sales associates for details.*

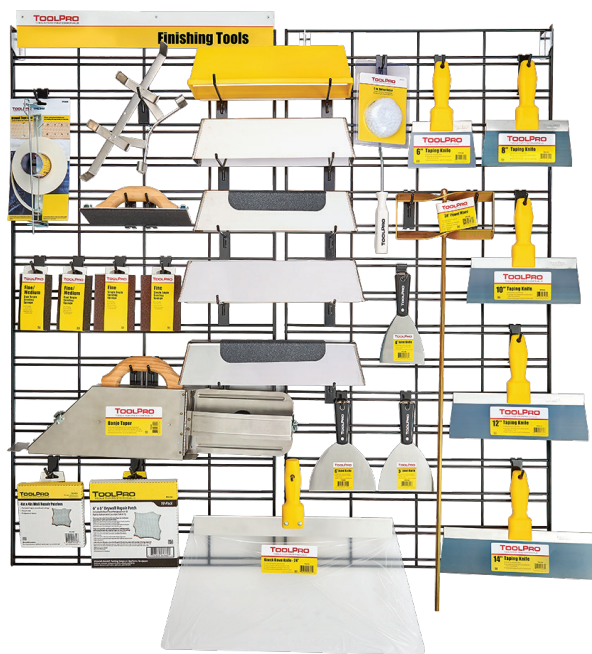
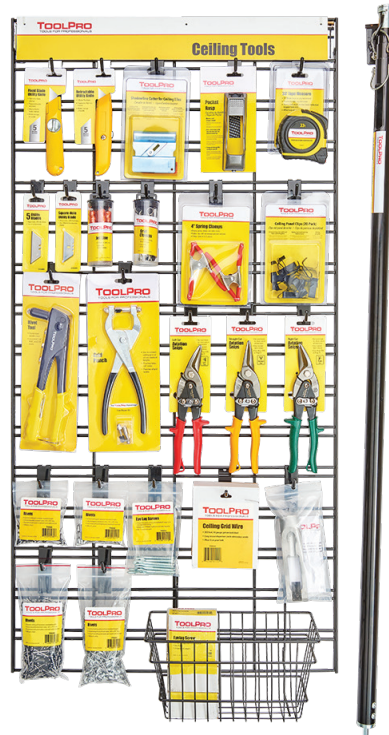
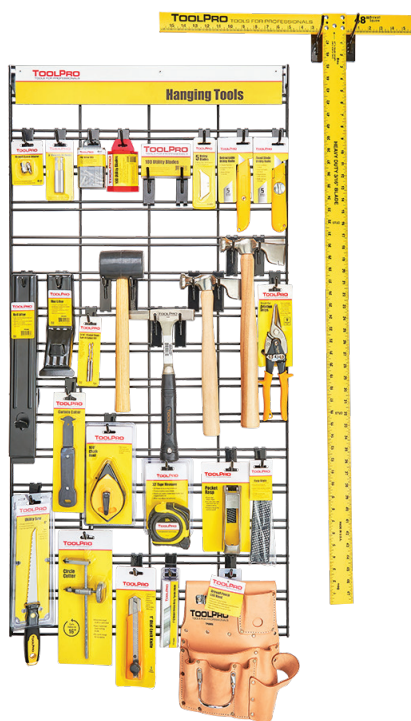

***It's a terrific day at ToolPro!***



## DUSTLESS SANDING



**Porter Cable 7800**  
7800 Dustless Drywall Sander



**Full Circle International R360DL**  
Radius 360 Air Dustless Sanding System



**Hyde 09165**  
Vacuum Hand Sanding Kit with 6 ft. Hose



**Hyde 09175**  
Dust-Free Drywall Vacuum Sander with Pole



**DeWalt DWV010**  
8 gal. HEPA Dust Extractor with Automatic Filter Cleaning



**DeWalt DWV012**  
10 gal. HEPA Dust Extractor with Automatic Filter Cleaning



**DeWalt DWV9401**  
10 gal. Filter Bags for DWV012 Dust Extractor (5-Pack)



**DeWalt DWV9402**  
Fleece Filter Bags for DWV012/DWV010 Dust Extractors (5-Pack)



**DeWalt DWV9320**  
Replacement HEPA Filter Set for DWV010 & DWV012 Dust Extractors



**DeWalt DWV9180**  
Vacuum Adapter Attachment for 7800 Dustless Drywall Sander



**Porter Cable 78114**  
5 gal. Filter Bags for 7810 Vacuum (3-Pack)



**Porter Cable 78117**  
Top Exhaust Filter for 7812 and 7814 Vacuums



**Porter Cable 78121**  
10 gal. Filter Bags for 7812 Vacuum (3-Pack)

## SANDER PADS



**TOOLPRO**



**PORTER CABLE**

| ITEM #  | DESCRIPTION                                 |
|---------|---|
| TP00085 | 9 in. 80-Grit Drywall Sander Pads (5-Pack)  |
| TP00105 | 9 in. 100-Grit Drywall Sander Pads (5-Pack) |
| TP00125 | 9 in. 120-Grit Drywall Sander Pads (5-Pack) |
| TP00155 | 9 in. 150-Grit Drywall Sander Pads (5-Pack) |
| TP00185 | 9 in. 180-Grit Drywall Sander Pads (5-Pack) |
| TP00225 | 9 in. 220-Grit Drywall Sander Pads (5-Pack) |

| ITEM # | DESCRIPTION                                 |
|--------|---|
| 77085  | 9 in. 80-Grit Drywall Sander Pads (5-Pack)  |
| 77105  | 9 in. 100-Grit Drywall Sander Pads (5-Pack) |
| 77125  | 9 in. 120-Grit Drywall Sander Pads (5-Pack) |
| 77155  | 9 in. 150-Grit Drywall Sander Pads (5-Pack) |
| 77185  | 9 in. 180-Grit Drywall Sander Pads (5-Pack) |
| 77225  | 9 in. 220-Grit Drywall Sander Pads (5-Pack) |

## HOOK & LOOP SANDING DISCS



**TOOLPRO**



**PORTER CABLE**

| ITEM #  | DESCRIPTION  |
|---------|--|
| TP10800 | 9 in. 80-Grit Hook and Loop Sanding Discs (25-Pack)  |
| TP11000 | 9 in. 100-Grit Hook and Loop Sanding Discs (25-Pack) |
| TP11200 | 9 in. 120-Grit Hook and Loop Sanding Discs (25-Pack) |
| TP11500 | 9 in. 150-Grit Hook and Loop Sanding Discs (25-Pack) |
| TP11800 | 9 in. 180-Grit Hook and Loop Sanding Discs (25-Pack) |
| TP12200 | 9 in. 220-Grit Hook and Loop Sanding Discs (25-Pack) |
| TP12400 | 9 in. 240-Grit Hook and Loop Sanding Discs (25-Pack) |

| ITEM # | DESCRIPTION   |
|--------|---|
| 79080  | 9 in. 80-Grit Hook & Loop Drywall Sanding Discs (5-Pack) with Backup Pad  |
| 79100  | 9 in. 100-Grit Hook & Loop Drywall Sanding Discs (5-Pack) with Backup Pad |
| 79120  | 9 in. 120-Grit Hook & Loop Drywall Sanding Discs (5-Pack) with Backup Pad |
| 79150  | 9 in. 150-Grit Hook & Loop Drywall Sanding Discs (5-Pack) with Backup Pad |
| 79180  | 9 in. 180-Grit Hook & Loop Drywall Sanding Discs (5-Pack) with Backup Pad |
| 79220  | 9 in. 220-Grit Hook & Loop Drywall Sanding Discs (5-Pack) with Backup Pad |

| ITEM # | DESCRIPTION  |
|--------|--|
| 02466  | 9 in. 80-Grit Hook and Loop Sanding Discs (15-Pack)  |
| 02465  | 9 in. 100-Grit Hook and Loop Sanding Discs (15-Pack) |
| 02464  | 9 in. 120-Grit Hook and Loop Sanding Discs (15-Pack) |
| 02463  | 9 in. 150-Grit Hook and Loop Sanding Discs (15-Pack) |
| 02462  | 9 in. 180-Grit Hook and Loop Sanding Discs (15-Pack) |
| 02461  | 9 in. 220-Grit Hook and Loop Sanding Discs (15-Pack) |



**NORTON ABRASIVES**

## HOOK & LOOP SANDING DISCS (CONT'D)



| ITEM #           | DESCRIPTION   |
|------------------|---|
| <b>SD60</b>      | 60-Grit Level 360 9 in. Hook and Loop Sanding Discs (25-Pack)       |
| <b>SD80</b>      | 80-Grit Level 360 9 in. Hook and Loop Sanding Discs (25-Pack)       |
| <b>SD100</b>     | 100-Grit Level 360 9 in. Hook and Loop Sanding Discs (25-Pack)      |
| <b>SD120</b>     | 120-Grit Level 360 9 in. Hook and Loop Sanding Discs (25-Pack)      |
| <b>SD150</b>     | 150-Grit Level 360 9 in. Hook and Loop Sanding Discs (25-Pack)      |
| <b>SD180</b>     | 180-Grit Level 360 9 in. Hook and Loop Sanding Discs (25-Pack)      |
| <b>SD220</b>     | 220-Grit Level 360 9 in. Hook and Loop Sanding Discs (25-Pack)      |
| <b>SD240</b>     | 240-Grit Level 360 9 in. Hook and Loop Sanding Discs (25-Pack)      |
| <b>MESHSD150</b> | 9 in. 150-Grit Radius 360 Air Abrasive Mesh Sanding Discs (25-Pack) |
| <b>MESHSD180</b> | 9 in. 180-Grit Radius 360 Air Abrasive Mesh Sanding Discs (25-Pack) |
| <b>MESHSD220</b> | 9 in. 220-Grit Radius 360 Air Abrasive Mesh Sanding Discs (25-Pack) |

## BACKUP PADS



**Norton Abrasives 03292**  
9 in. Backup Pad for Porter Cable 7800 Drywall Sander with Hook and Loop Backing



**Full Circle International RPSTD**  
8-3/4 in. Radius 360 Standard Density Foam Replacement Pad



**Full Circle International PERFOAM**  
Perforated Foam Replacement Pad for Radius 360 Air Dustless Sanding Tool

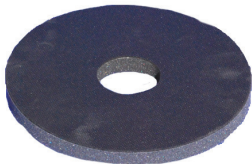

**Johnson Abrasives 33861**  
Foam Disc Pads for the Screen-Kut Clamp System (10-Pack)



**Full Circle International PWRPAD**  
8-1/2 in. Power Pad for use with Power Sanders

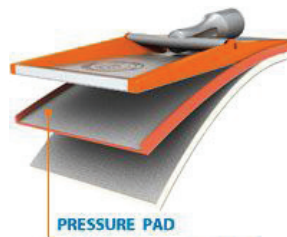

**Full Circle International FEPP**  
Replacement Rubber Pressure Pad for Flex Edge Sander

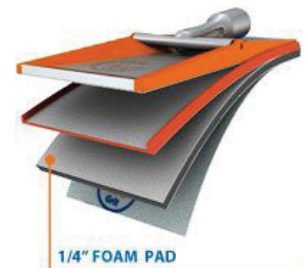

**Full Circle International FERP**  
1 in. Foam Replacement Pad for Flex Edge Sander

## FLOOR PAPER



3M

| ITEM # | DESCRIPTION   |
|--------|---|
| 15287  | 100-Grit 12 in. x 150 ft. Resinite Floor Surfacing Roll |
| 00160  | 120-Grit 12 in. x 150 ft. Resinite Floor Surfacing Roll |
| 00161  | 150-Grit 12 in. x 150 ft. Resinite Floor Surfacing Roll |

| ITEM #   | DESCRIPTION   |
|----------|---|
| BO603    | 100-Grit Sharp-Kut Paper 8 in. x 150 ft. Bulk Roll  |
| BO603120 | 120-Grit Sharp-Kut Paper 8 in. x 150 ft. Bulk Roll  |
| BO605    | 100-Grit Sharp-Kut Paper 12 in. x 150 ft. Bulk Roll |
| BO605120 | 120-Grit Sharp-Kut Paper 12 in. x 150 ft. Bulk Roll |



JOHNSON ABRASIVES

## SANDING TOOLS



**ToolPro** **TP04010**  
Drywall Hand Sander

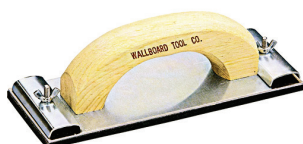

**Wal-Board** **HS66**  
Drywall Hand Sander with  
Wood Handle



**Norton Abrasives** **68241**  
9 in. WallSand Disc Sander Kit

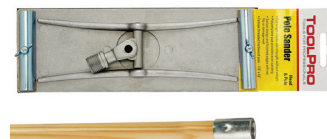

**ToolPro** **TP04025**  
Drywall Pole Sander with  
Female Wood Handle



**Better Than Ever** **SSPS**  
Super Sander Drywall Pole  
Sander with Aluminum Handle



**Rankee** **R0008**  
Super Sander Adapter for  
Super Sanding Head



**Wal-Board** **AS22**  
Universal Pole Sander with  
Wood Handle

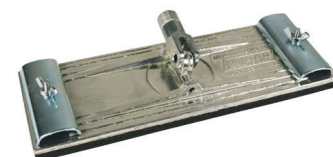

**Wal-Board** **AS22H**  
Universal Pole Sander  
(Head Only)



**Wal-Board** **35015**  
Professional Pole Sander with  
Wood Handle



**Wal-Board** **35009**  
Aluminum Universal Pole  
Sander Adapter



**Full Circle International** **TRIGON**  
Trigon 180 Triangular  
Drywall Sanding Head



**Full Circle International** **R360**  
Radius 360 Sanding Tool



## SANDING TOOLS (CONT'D)



**Full Circle International RDUSTER**  
Duster head for R360 or TRIGON



**Full Circle International FLEX**  
Flex Edge Multi-Layered Drywall  
Sanding Tool



**Full Circle International FX4**  
4 ft. Lightweight Aluminum Pole  
with Acme Thread

## SANDPAPER ROLLS



| ITEM #       | DESCRIPTION                                      |
|--------------|--|
| <b>BO935</b> | 100-Grit Wet-Kut Cloth 3-5/16 in. x 150 ft. Roll |
| <b>BO934</b> | 120-Grit Wet-Kut Cloth 3-5/16 in. x 150 ft. Roll |
| <b>BO933</b> | 150-Grit Wet-Kut Cloth 3-5/16 in. x 150 ft. Roll |

**JOHNSON ABRASIVES**

| ITEM #       | DESCRIPTION                                    |
|--------------|--|
| <b>BO407</b> | 100-Grit Smooth-Kut Paper 8 in. x 150 ft. Roll |
| <b>BO406</b> | 120-Grit Smooth-Kut Paper 8 in. x 150 ft. Roll |
| <b>BO405</b> | 150-Grit Smooth-Kut Paper 8 in. x 150 ft. Roll |



**JOHNSON ABRASIVES**



**Johnson Abrasives BO964**  
120-Grit Wet-Kut Cloth  
12 in. x 50 ft. Roll



**Johnson Abrasives BO403**  
100-Grit Smooth-Kut Paper  
4 in. x 150 ft. Roll

## SANDING SHEETS



| ITEM #  | DESCRIPTION  |
|---------|--|
| TP04100 | 80-Grit Long Tab 4-3/16 in. x 11-5/16 in. Drywall Sanding Sheets (100-Pack)  |
| TP04110 | 100-Grit Long Tab 4-3/16 in. x 11-5/16 in. Drywall Sanding Sheets (100-Pack) |
| TP04120 | 120-Grit Long Tab 4-3/16 in. x 11-5/16 in. Drywall Sanding Sheets (100-Pack) |
| TP04130 | 150-Grit Long Tab 4-3/16 in. x 11-5/16 in. Drywall Sanding Sheets (100-Pack) |

| ITEM # | DESCRIPTION   |
|--------|---|
| 68283  | WallSand 80-Grit 4-3/16 in. x 11-1/4 in. Drywall Sanding Sheets (100-Pack)  |
| 68284  | WallSand 100-Grit 4-3/16 in. x 11-1/4 in. Drywall Sanding Sheets (100-Pack) |
| 68285  | WallSand 120-Grit 4-3/16 in. x 11-1/4 in. Drywall Sanding Sheets (100-Pack) |
| 68286  | WallSand 150-Grit 4-3/16 in. x 11-1/4 in. Drywall Sanding Sheets (100-Pack) |

**NORTON  
ABRASIVES**



**3M**

| ITEM # | DESCRIPTION  |
|--------|--|
| 10204A | 100-Grit 4-3/16 in. x 11-1/4 in. Drywall Sanding Sheets (100-Pack) |
| 53044A | 120-Grit 4-3/16 in. x 11-1/4 in. Drywall Sanding Sheets (100-Pack) |
| 53046A | 150-Grit 4-3/16 in. x 11-1/4 in. Drywall Sanding Sheets (100-Pack) |

| ITEM # | DESCRIPTION  |
|--------|--|
| LP308  | 80-Grit Lightning Paper 4-3/16 in. x 11-1/4 in. Drywall Sanding Sheets (100-Pack)  |
| LP307  | 100-Grit Lightning Paper 4-3/16 in. x 11-1/4 in. Drywall Sanding Sheets (100-Pack) |
| LP306  | 120-Grit Lightning Paper 4-3/16 in. x 11-1/4 in. Drywall Sanding Sheets (100-Pack) |
| LP305  | 150-Grit Lightning Paper 4-3/16 in. x 11-1/4 in. Drywall Sanding Sheets (100-Pack) |

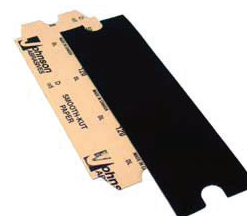

**JOHNSON ABRASIVES**



| ITEM # | DESCRIPTION   |
|--------|---|
| BO304  | 80-Grit Smooth-Kut Paper 3-5/16 in. x 12 in. Drywall Sanding Sheets (100-Pack)  |
| BO303  | 100-Grit Smooth-Kut Paper 3-5/16 in. x 12 in. Drywall Sanding Sheets (100-Pack) |
| BO302  | 120-Grit Smooth-Kut Paper 3-5/16 in. x 12 in. Drywall Sanding Sheets (100-Pack) |
| BO301  | 150-Grit Smooth-Kut Paper 3-5/16 in. x 12 in. Drywall Sanding Sheets (100-Pack) |

**JOHNSON ABRASIVES**

| ITEM #   | DESCRIPTION   |
|----------|---|
| BO308    | 80-Grit Smooth-Kut Paper 4-3/16 in. x 11-1/4 in. Drywall Sanding Sheets (100-Pack)  |
| BO307    | 100-Grit Smooth-Kut Paper 4-3/16 in. x 11-1/4 in. Drywall Sanding Sheets (100-Pack) |
| BO306    | 120-Grit Smooth-Kut Paper 4-3/16 in. x 11-1/4 in. Drywall Sanding Sheets (100-Pack) |
| BO305    | 150-Grit Smooth-Kut Paper 4-3/16 in. x 11-1/4 in. Drywall Sanding Sheets (100-Pack) |
| BO31804D | 180-Grit Smooth-Kut Paper 4-3/16 in. x 11-1/4 in. Drywall Sanding Sheets (100-Pack) |
| BO32204D | 220-Grit Smooth-Kut Paper 4-3/16 in. x 11-1/4 in. Drywall Sanding Sheets (100-Pack) |

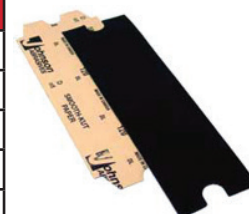

**JOHNSON ABRASIVES**

## SANDING SHEETS (CONT'D)



| ITEM # | DESCRIPTION   |
|--------|---|
| BO905  | 100-Grit Wet-Kut Cloth 3-5/16 in. x 12 in. Drywall Sanding Sheets (25-Pack) |
| BO904  | 120-Grit Wet-Kut Cloth 3-5/16 in. x 12 in. Drywall Sanding Sheets (25-Pack) |
| BO903  | 150-Grit Wet-Kut Cloth 3-5/16 in. x 12 in. Drywall Sanding Sheets (25-Pack) |
| BO902  | 180-Grit Wet-Kut Cloth 3-5/16 in. x 12 in. Drywall Sanding Sheets (25-Pack) |
| BO907  | 220-Grit Wet-Kut Cloth 3-5/16 in. x 12 in. Drywall Sanding Sheets (25-Pack) |
| BO901  | 240-Grit Wet-Kut Cloth 3-5/16 in. x 12 in. Drywall Sanding Sheets (25-Pack) |

### JOHNSON ABRASIVES

| ITEM # | DESCRIPTION   |
|--------|---|
| BO915  | 100-Grit Wet-Kut Cloth 4-3/16 in. x 11-1/4 in. Drywall Sanding Sheets (25-Pack) |
| BO914  | 120-Grit Wet-Kut Cloth 4-3/16 in. x 11-1/4 in. Drywall Sanding Sheets (25-Pack) |
| BO913  | 150-Grit Wet-Kut Cloth 4-3/16 in. x 11-1/4 in. Drywall Sanding Sheets (25-Pack) |
| BO912  | 180-Grit Wet-Kut Cloth 4-3/16 in. x 11-1/4 in. Drywall Sanding Sheets (25-Pack) |
| BO917  | 220-Grit Wet-Kut Cloth 4-3/16 in. x 11-1/4 in. Drywall Sanding Sheets (25-Pack) |
| BO911  | 240-Grit Wet-Kut Cloth 4-3/16 in. x 11-1/4 in. Drywall Sanding Sheets (25-Pack) |



### JOHNSON ABRASIVES

| ITEM # | DESCRIPTION  |
|--------|--|
| FE100  | 100-Grit Level 360 Sanding Sheets for Flex Edge Sander (10-Pack) |
| FE150  | 150-Grit Level 360 Sanding Sheets for Flex Edge Sander (10-Pack) |
| FE220  | 220-Grit Level 360 Sanding Sheets for Flex Edge Sander (10-Pack) |



### FULL CIRCLE INTERNATIONAL

| ITEM # | DESCRIPTION  |
|--------|--|
| TG100  | 100-Grit Level 180 Trigon Sanding Sheets (25-Pack) |
| TG150  | 150-Grit Level 180 Trigon Sanding Sheets (25-Pack) |
| TG220  | 220-Grit Level 180 Trigon Sanding Sheets (25-Pack) |



### FULL CIRCLE INTERNATIONAL

| ITEM # | DESCRIPTION                                 |
|--------|---|
| FA150  | 150-Grit Flex Air Abrasive Sheets (10-Pack) |
| FA180  | 180-Grit Flex Air Abrasive Sheets (10-Pack) |
| FA220  | 220-Grit Flex Air Abrasive Sheets (10-Pack) |



### FULL CIRCLE INTERNATIONAL

| ITEM # | DESCRIPTION  |
|--------|--|
| 02640  | 9 in. x 11 in. 100-Grit Drywall Sanding Sheets (20-Pack) |
| 02639  | 9 in. x 11 in. 120-Grit Drywall Sanding Sheets (20-Pack) |
| 02638  | 9 in. x 11 in. 150-Grit Drywall Sanding Sheets (20-Pack) |



### NORTON ABRASIVES

## SANDING SCREENS



**JOHNSON ABRASIVES**

| ITEM #       | DESCRIPTION   |
|--------------|---|
| <b>BO104</b> | 100-Grit Screen-Kut 3-5/16 in. x 12 in. Drywall Sanding Screens (25-Pack) |
| <b>BO103</b> | 120-Grit Screen-Kut 3-5/16 in. x 12 in. Drywall Sanding Screens (25-Pack) |
| <b>BO102</b> | 150-Grit Screen-Kut 3-5/16 in. x 12 in. Drywall Sanding Screens (25-Pack) |
| <b>BO101</b> | 220-Grit Screen-Kut 3-5/16 in. x 12 in. Drywall Sanding Screens (25-Pack) |

| ITEM #       | DESCRIPTION   |
|--------------|---|
| <b>BO109</b> | 100-Grit Screen-Kut 4-3/16 in. x 11-1/4 in. Drywall Sanding Screens (25-Pack) |
| <b>BO108</b> | 120-Grit Screen-Kut 4-3/16 in. x 11-1/4 in. Drywall Sanding Screens (25-Pack) |
| <b>BO107</b> | 150-Grit Screen-Kut 4-3/16 in. x 11-1/4 in. Drywall Sanding Screens (25-Pack) |
| <b>BO106</b> | 220-Grit Screen-Kut 4-3/16 in. x 11-1/4 in. Drywall Sanding Screens (25-Pack) |



**JOHNSON ABRASIVES**



**FULL CIRCLE  
INTERNATIONAL**

| ITEM #           | DESCRIPTION   |
|------------------|---|
| <b>MESHSD150</b> | 9 in. 150-Grit Radius 360 Air Abrasive Mesh Sanding Discs (25-Pack) |
| <b>MESHSD180</b> | 9 in. 180-Grit Radius 360 Air Abrasive Mesh Sanding Discs (25-Pack) |
| <b>MESHSD220</b> | 9 in. 220-Grit Radius 360 Air Abrasive Mesh Sanding Discs (25-Pack) |

| ITEM #       | DESCRIPTION   |
|--------------|---|
| <b>33835</b> | 100-Grit Screen-Kut Mesh 8-7/8 in. x 2-1/8 in. Discs with Slots (25-Pack) |
| <b>33834</b> | 120-Grit Screen-Kut Mesh 8-7/8 in. x 2-1/8 in. Discs with Slots (25-Pack) |
| <b>33833</b> | 150-Grit Screen-Kut Mesh 8-7/8 in. x 2-1/8 in. Discs with Slots (25-Pack) |
| <b>33832</b> | 180-Grit Screen-Kut Mesh 8-7/8 in. x 2-1/8 in. Discs with Slots (25-Pack) |
| <b>33831</b> | 220-Grit Screen-Kut Mesh 8-7/8 in. x 2-1/8 in. Discs with Slots (25-Pack) |



**JOHNSON ABRASIVES**

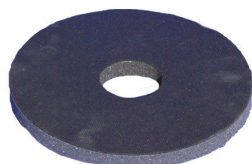

**Johnson Abrasives 33861**  
Foam Disc Pads for the  
Screen-Kut Clamp System  
(10-Pack)



**Johnson Abrasives 33865**  
Nylon Screen-Kut Clamp  
for 7800 Sander



# SANDING SPONGES



**ToolPro TP04155**  
Fine/ Med. Dual Angle  
Sanding Sponge

**ToolPro TP04955**  
Fine/ Med. Dual Angle Sanding  
Sponge, Bulk Packed

**ToolPro TP04142**  
Fine Single Angle  
Sanding Sponge

**ToolPro TP04152**  
Med. Single Angle  
Sanding Sponge



**ToolPro TP04140**  
Fine/ Med. Sanding Block

**ToolPro TP04150**  
Med./ Coarse Sanding Block

**3M 908NA**  
Fine/ Med. Small Area Sanding  
Block

**3M CP002**  
Medium Sanding Block



**3M 909NA**  
Med./ Coarse Small Area  
Sanding Block

**3M 9095NA**  
Fine/ Med. Large Area Drywall  
Sanding Block

**3M CP040**  
Fine Single Angle  
Sanding Sponge

**3M CP041**  
Medium Single Angle  
Sanding Sponge

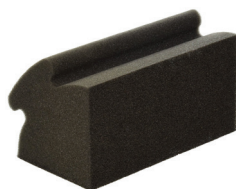

**Norton Abrasives 01715**  
WallSand Medium Corner  
Sanding Sponge



**Norton Abrasives 00941**  
Fine/ Med. Dual Angle  
Sanding Sponge

SANDING

## SANDING SPONGES (CONT'D)



| ITEM #       | DESCRIPTION                            |
|--------------|--|
| <b>B1101</b> | Smooth Sand Fine/ Med. Sanding Block   |
| <b>B1102</b> | Smooth Sand Med./ Coarse Sanding Block |
| <b>B1103</b> | Smooth Sand Fine Sanding Block         |

### JOHNSON ABRASIVES



| ITEM #       | DESCRIPTION                             |
|--------------|---|
| <b>B1108</b> | Single Angle Corner Fine Sanding Sponge |
| <b>B1109</b> | Single Angle Corner Med. Sanding Sponge |



**Johnson Abrasives B1104**  
Big Grip Fine/ Med.  
Sanding Block



**Johnson Abrasives B1107**  
Dual Angle Corner Fine/ Med.  
Sanding Sponge

## RASPING PAPER



**Johnson Abrasives BO6126PSA**  
Sharp-Kut Paper 6 in. x 14 in.  
PSA 12-Grit Rasping Paper  
Sheets (12-Pack)



**Johnson Abrasives BO608**  
Sharp-Kut Paper 8 in. x 75 ft.  
12-Grit Cost Saver Roll

## STILTS



| ITEM #         | DESCRIPTION                                  |
|----------------|--|
| <b>TP01830</b> | 18 in. to 30 in. Magnesium Adjustable Stilts |
| <b>TP02440</b> | 24 in. to 40 in. Magnesium Adjustable Stilts |

## TOOLPRO

| ITEM #         | DESCRIPTION                                 |
|----------------|---|
| <b>TP71830</b> | 18 in. to 30 in. Aluminum Adjustable Stilts |
| <b>TP72440</b> | 24 in. to 40 in. Aluminum Adjustable Stilts |



## SUR-STILT



| ITEM #        | DESCRIPTION                                      |
|---------------|--|
| <b>SS1523</b> | 15 in. to 23 in. Sur-Pro Aluminum Drywall Stilts |
| <b>SS1830</b> | 18 in. to 30 in. Sur-Pro Aluminum Drywall Stilts |
| <b>SS2440</b> | 24 in. to 40 in. Sur-Pro Aluminum Drywall Stilts |

| ITEM #         | DESCRIPTION  |
|----------------|--|
| <b>S21830A</b> | 18 in. to 30 in. Sur-Pro S2 Double-Sided Aluminum Drywall Stilts |
| <b>S22440A</b> | 24 in. to 40 in. Sur-Pro S2 Double-Sided Aluminum Drywall Stilts |



## DURASTILT



| ITEM #       | DESCRIPTION  |
|--------------|--|
| <b>D1830</b> | 18 in. to 30 in. Dura III Adjustable Aluminum Drywall Stilts |
| <b>D1422</b> | 14 in. to 22 in. Dura III Adjustable Aluminum Drywall Stilts |
| <b>D2440</b> | 24 in. to 40 in. Dura III Adjustable Aluminum Drywall Stilts |



**My Comfort Strap CSTRAP**  
Universal Padded Comfort Leg  
Stilt Strap Kit



**ToolPro TP03648**  
36 in. to 48 in. Magnesium  
Adjustable Stilts



**ToolPro TP04864**  
48 in. to 64 in. Magnesium  
Adjustable Stilts

## UTILITY SCAFFOLDS



**Metaltech JSB6**  
6 ft. Jobsite Series Baker  
Scaffold with Anti-Slip Deck



**Metaltech JSB6GR**  
Guardrails System for JSB6  
Baker Scaffold



**Metaltech JSB6PL**  
Replacement Platform for JSB6  
Baker Scaffold



**Metaltech JSB6RG**  
Set of 14 in. Outriggers with  
Casters for JSB6 Baker Scaffold



**Metaltech JSB6CS**  
5 in. Heavy Duty Caster with  
Lock for JSB6 Baker Scaffold



**Metaltech BMSU4**  
4 ft. Buildman Series  
Portable Scaffold



**Nu-Wave 660**  
6 ft. Classic Scaffold with PIC-5  
Locking Casters



**Nu-Wave PBP**  
5 in. x 5 in. Base Plate for  
Nu-Wave Scaffolds



## UTILITY SCAFFOLDS (CONT'D)

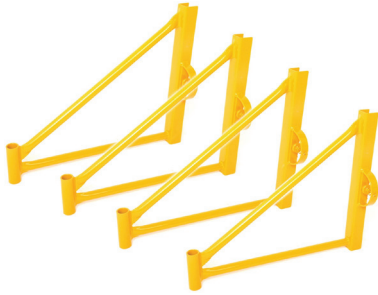

**Nu-Wave PO1004**  
Set of 20 in. Outriggers for  
660 Classic Scaffold  
(Brackets Only)



**Nu-Wave PP6CL**  
Classic Replacement Platform  
for 660 Classic Scaffold



**Nu-Wave GK6**  
Guardrail Kit for 660  
Classic Scaffold

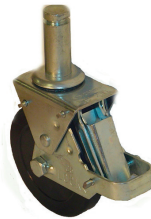

**Nu-Wave PIC5**  
5 in. Elite Heavy Duty Caster  
with Lock for 660  
Classic Scaffold



**Nu-Wave PNSK**  
Replacement Positive  
Engagement Lock Kit

## BENCHES



**ToolPro TP88050**  
18 in. to 30 in. Adjustable  
Height Aluminum Step-Up Bench



**ToolPro TP88060**  
30 in. Extension Leg Kit for  
TP88050 Step-Up Bench



**ToolPro TP88091**  
Step Bar with Hardware for  
TP88050 Step-Up Bench



**ToolPro TP88092**  
Replacement A-Frame Assembly  
with Rollers for TP88050  
Step-Up Bench

## BENCHES (CONT'D)



**ToolPro TP88093**  
Replacement Locking Brace  
Assembly for TP88050  
Step-Up Bench



**ToolPro TP88094**  
Replacement Top Deck for  
TP88050 Step-Up Bench



**ToolPro TP88096**  
Replacement Standard Leg  
Assembly for TP88050  
Step-Up Bench



**Wal-Board W1832**  
18 in. to 30 in. Walk-Up  
Adjustable Aluminum  
Drywall Bench



**Wal-Board L3444**  
33 in. to 44 in. Extension Leg Kit  
for W1832 Walk-Up Bench



**Wal-Board 32066**  
Leg Assembly for W1832  
Walk-Up Bench



**Wal-Board 32067**  
Adjustable Leg Assembly with  
Wishbone Spring for W1832  
Walk-Up Bench



**Wal-Board 32070**  
Assembled Foot for W1832  
Walk-Up Bench



**Wal-Board 32080**  
Step Assembly for W1832  
Walk-Up Bench



**Wal-Board 32096**  
Wishbone Spring for W1832  
Walk-Up Bench



**ToolPro TP20322**  
2 ft. Aluminum Flat-Top  
Sawhorse Ladder



**Louisville Ladder 203202**  
2 ft. Aluminum  
Sawhorse Ladder



**ToolPro TP20323**  
3 ft. Aluminum Flat-Top  
Sawhorse Ladder



**Louisville Ladder 203203**  
3 ft. Aluminum  
Sawhorse Ladder



**ToolPro TP20324**  
4 ft. Aluminum Flat-Top  
Sawhorse Ladder



**Louisville Ladder 203204**  
4 ft. Aluminum  
Sawhorse Ladder

**ToolPro TP20325**  
5 ft. Aluminum Flat-Top  
Sawhorse Ladder



**ToolPro TP20326**  
6 ft. Aluminum Flat-Top  
Sawhorse Ladder



## CLAMPS



**ToolPro** **TP05044**  
Lever Action Ceiling Grid  
Clamp (4-Pack)



**ToolPro** **TP05140**  
4 in. Spring Clamp (2-Pack)



**Zephyr Tool Group** **LACD**  
Handi-Klamp Lever  
Action Grid Clamp



**Bessey** **12804**  
4 in. XM Series Spring Clamp

## FASTENERS & CLIPS



**TOOLPRO**

| ITEM #         | DESCRIPTION                               |
|----------------|---|
| <b>TP05010</b> | 1/4 in. x 3 in. Eye Lag Screws (20-Pack)  |
| <b>TP05015</b> | 1/4 in. x 3 in. Eye Lag Screws (100-Pack) |



**ToolPro** **TP05020**  
1/4 in. x 4 in. Eye Lag Toggle  
Assembly (100-Pack)



**ToolPro** **TP05025**  
1/4 in. x 2 in. Self-Tapping Eye  
Lag Screws (100-Pack)



**TOOLPRO**

| ITEM #         | DESCRIPTION                              |
|----------------|--|
| <b>TP05116</b> | Ceiling Panel Hold-Down Clips (20-Pack)  |
| <b>TP05120</b> | Ceiling Panel Hold-Down Clips (500-Pack) |



**Barnacle** **BH1**  
White Metal Display Hangers  
for 1 in. Ceiling Grid (10-Pack)



**Display Products** **DH1**  
Plastic Display Hangers for 1 in.  
Ceiling Grid (25-Pack)



| ITEM #         | DESCRIPTION  |
|----------------|--|
| <b>TP05032</b> | Acoustical Eye Lag Driver (2-Pack)                             |
| <b>TP05035</b> | Acoustical Eye Lag Driver in Interlocking Storage Box (5-Pack) |



**ToolPro** **TP05185**  
Purlin Clip Installation Tool for  
AF14 & VF14 Clips



**ToolPro** **TP05186**  
Threaded Adapter for Purlin  
Clip Installation Tool  
and Lag Poles



**Caddy/Erico** **VAFT**  
Installation Tool for AF14 &  
VF14 Caddy Clips

## FASTENERS & CLIPS (CONT'D)



**Caddy/Erico**  
AF Series Z Purlin Clip  
(100-Pack)



**Caddy/Erico**  
VF Series C Purlin Clip  
(100-Pack)



**Doc's Industries**  
PurlinMaster Series Z Purlin Clip  
(100-Pack)



**DeWalt**  
AC1  
Ceiling Clip with 9/32 in. &  
5/16 in. Holes and No Pin  
(100-Pack)



**CADDY/ERICO**

| ITEM # | DESCRIPTION  |
|--------|--|
| 4H24   | 1/8 in. - 1/4 in. Side Mount Hammer-On Flange Clip (100-Pack)  |
| 4H58   | 5/16 in. - 1/2 in. Side Mount Hammer-On Flange Clip (100-Pack) |



**Resilmount**  
ARH120  
65 lb. Capacity Suspended  
Ceiling Isolation Hanger



**Resilmount**  
A237R  
Furring Channel Resilient Mount  
Direct Fastening



**DEWALT**

| ITEM # | DESCRIPTION  |
|--------|--|
| ACP1   | Ceiling Clip with 1 in. Shank .300 in. Head Drive Pin (100-Pack)     |
| ACP125 | Ceiling Clip with 1-1/4 in. Shank .300 in. Head Drive Pin (100-Pack) |

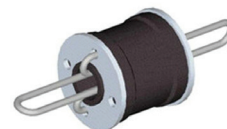

**Resilmount**  
A50R-2  
120 lb. Capacity Suspended  
Ceiling Isolation Hanger - Black

## GRID PUNCHES



**ToolPro**  
TP05060  
Grid Punch Pliers for  
1/8 in. Rivets



**ToolPro**  
TP05070  
Repair Kit for TP05060 Grid  
Punch Pliers



**Malco**  
HP18K  
Hole Punch for 1/8 in. Rivets



**Malco**  
CGP  
1/8 in. Ceiling Grid Punch



**Kraft Tool Co.**  
GG159  
Rivet Hole Metal Punch



## HANGING WIRE



**ToolPro TP05122**  
18 Gauge 300 ft. Roll  
Suspended Ceiling Hanger  
Wire with Carton Dispenser

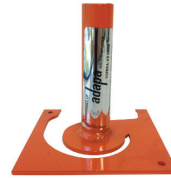

**Adapa WT2**  
Wire Twister for Ceiling  
Hanging Wire

## LASERS



**DeWalt DW088K**  
Self-Leveling Red Cross  
Line Laser



**DeWalt DW0822**  
Self-Leveling Red Cross Line  
and Plumb Spots Laser Level



**DeWalt DW083K**  
3-Beam Self-Leveling  
Red Laser Pointer



**DeWalt DW089LG**  
12V MAX\* 3-Beam  
360 Degree Green  
Self-Leveling Laser



**DeWalt DW0730**  
Laser Target Card



**DeWalt DW079LG**  
20V MAX\* Green Rotary  
Tough Laser



**DeWalt DW079LR**  
20V MAX\* Red Rotary  
Tough Laser



**DeWalt DW0822LG**  
12V MAX\* 2-Spot Cross  
Green Laser



**DeWalt DW0825LG**  
12V MAX\* 5-Spot Cross  
Line & Green Laser



**DeWalt DW083CG**  
3-Spot Green Beam Laser



**DeWalt DW085K**  
5-Beam Red Laser Pointer



**DeWalt DW0833CG**  
DW088CG & DW083CG  
Combo TSTAK Lasers

## LASERS (CONTD)



DeWalt **DW088CG**  
Green Cross Line Laser



DeWalt **DW088LG**  
12V MAX\* Self-Leveling Green  
Cross Line Laser



DeWalt **DW088LR**  
12V MAX\* Red Cross Line  
Laser Level



DeWalt **DW0892G**  
Green Laser Line Detector



DeWalt **DW089K**  
3-Beam Self-Leveling  
Red Line Laser



DeWalt **DW089LR**  
12V MAX\* 3-Beam 360  
Degree Red Self-Leveling Laser

## CUSTOMER SERVICE

*M&M's in every prepaid order!*



*It's a terrific day at ToolPro!*

## LAG POLES



| ITEM #  | DESCRIPTION                         |
|---------|-------------------------------------|
| TP05200 | 6 ft. to 12 ft. Adjustable Lag Pole |
| TP05220 | 4 ft. to 12 ft. Adjustable Lag Pole |
| TP05230 | 6 ft. to 18 ft. Adjustable Lag Pole |
| TP05240 | 8 ft. to 24 ft. Adjustable Lag Pole |



**ToolPro TP05186**  
Threaded Adapter for  
Purlin Clip Installation Tool  
and Lag Poles



**ToolPro TP05185**  
Purlin Clip Installation Tool for  
AF14 & VF14 Clips



**Doc's Industries PMB**  
LagMaster Plus Pole Base



**Doc's Industries PMH**  
PurlinMaster Lag Pole Head  
with Base



**Doc's Industries PMAF14**  
PurlinMaster Series Z Purlin Clip  
(100-Pack)



**Doc's Industries PM18**  
6 ft. to 18 ft. PurlinMaster  
Adjustable Lag Pole

## LINE



**ToolPro TP05054**  
450 ft. Leveling Line (4-Pack)



**ToolPro TP05058**  
450 ft. Leveling Line (25-Pack)



**Kena Industries JLPO**  
450 ft. Pocket Jet Line



**R. F. Ederer Co. Inc. CLT41W**  
#4 White Twisted Contractor's  
1,500 ft. 1/4 lb. Line



**Aiken Manufacturing CLT61W**  
#6 White Twisted Contractor's  
1,000 ft. 1/4 lb. Line



**Aiken Manufacturing JL1**  
White 7,000 ft. 1 lb. Jet Line

## RIVETS & TOOLS



**ToolPro TP05100**  
Hand Rivet Tool



**Arrow Fastener RH200**  
Heavy Duty Rivet Tool



**Arrow Fastener RHT300**  
Swivel Head Rivet Tool



**ToolPro PRWBULK**  
1/8 in. White Aluminum Pull  
Rivets (10,000-Pack)



| ITEM #  | DESCRIPTION                                   |
|---------|---|
| TP05080 | 1/8 in. Black Aluminum Pull Rivets (100-Pack) |
| TP05085 | 1/8 in. Black Aluminum Pull Rivets (500-Pack) |



| ITEM #  | DESCRIPTION                                   |
|---------|---|
| TP05090 | 1/8 in. White Aluminum Pull Rivets (100-Pack) |
| TP05095 | 1/8 in. White Aluminum Pull Rivets (500-Pack) |

**TOOLPRO**

## CEILING GLITTER



**TOOLPRO**

| ITEM #  | DESCRIPTION   |
|---------|---|
| TP07060 | Diamond Dust 1 lb. Ceiling Glitter                        |
| TP07040 | 1/16 in. Gold Foil 1 lb. Ceiling Glitter                  |
| TP07050 | 1/16 in. Clear Iris Iridescent Foil 1 lb. Ceiling Glitter |
| TP07070 | 1/16 in. Silver Foil 1 lb. Ceiling Glitter                |



**Kraft Tool Co. HG25**  
Hand Crank Style Glitter Gun

## SHADOWLINE CUTTER



**ToolPro TP05110**  
Shadowline Cutter for Ceiling  
Tiles with 10 Blades

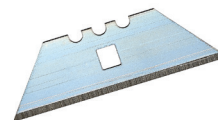

**ToolPro TP01055**  
Square Hole Utility Knife Blades  
(5-Pack)



## CHIP BRUSHES



**Linzer Products Corp. CB1**  
1 in. Chip Brush (36-Pack)



**Linzer Products Corp. CB112**  
1-1/2 in. Chip Brush (36-Pack)



**Linzer Products Corp. CB2**  
2 in. Chip Brush (24-Pack)



**Linzer Products Corp. CB3**  
3 in. Chip Brush (12-Pack)



**Linzer Products Corp. CB4**  
4 in. Double Thick Chip Brush  
(12-Pack)

## BUCKETS & ACCESSORIES



**ToolPro TP79000**  
5 gal. Bucket



**Level 5 Tools L5210**  
6 in. Stainless Steel Bucket Scoop with Plastic Handle



**Kraft Tool Co. PL804**  
Stainless Steel Bucket Scoop



**Clark Tile LC**  
Plastic Bucket Opener



**Allied Precision 742G**  
1,000-Watt Bucket Heater



**Demand Products BDRE**  
Bucket Dredger Bucket Scoop



**Wal-Board 05002**  
Bucket Scoop with  
Tuff-Grip Handle



**Linzer Products Corp. 881**  
Metal Grid  
for 5 gal. Buckets

## CAULK GUNS



**Tajima C100**  
1/10 gal. Convoy Super 26  
Extra High Thrust Caulk Gun  
with 26:1 Thrust Ratio



**Newborn 188**  
1/10 gal. Model 188 Super  
Ratchet Rod Cradle Caulk Gun  
with 6:1 Thrust Ratio



**Newborn 111**  
1/10 gal. Model 111 Hex Rod  
Parallel Frame Caulk Gun  
with 10:1 Thrust Ratio &  
Caulk Buddy



**Newborn 77**  
1/10 gal. Model 77 Ratchet  
Rod Cradle Caulk Gun  
with 6:1 Thrust Ratio



**Linzer Products Corp. 46430**  
1/10 gal. Hex Rod Skeleton  
Frame Caulk Gun



**Cox 41002**  
29 oz. Rotating Cradle  
Manual Caulk Gun  
with 12:1 Thrust Ratio



**Newborn 125**  
1/4 gal. Model 125 Hex Rod  
Parallel Frame Caulk Gun  
with 10:1 Thrust Ratio



**Newborn 215**  
1/4 gal. Model 215 Super  
Ratchet Rod Cradle Caulk Gun  
with 6:1 Thrust Ratio



**Newborn 255**  
1/4 gal. Model 255 Super  
Smooth Rod Revolving Frame  
Caulk Gun  
with 18:1 Thrust Ratio



**Newborn 315**  
1/4 gal. Model 315 Super  
Ratchet Rod Cradle Caulk Gun  
with 6:1 Thrust Ratio



**Linzer Products Corp. 46420**  
1/4 gal. Smooth Rod Caulk Gun



**Linzer Products Corp. 46440**  
1/4 gal. Skeleton Frame  
Smooth Rod Caulk Gun



**Newborn 624**  
Bulk/ Sausage Model 624  
Deluxe Hex Rod Caulk Gun  
with Adjustable Thrust Ratio

## CAULKING



| ITEM # | DESCRIPTION   |
|--------|---|
| SS358  | 3 in. x 5/8 in. Straight Spatula with Wood Handle   |
| SS434  | 4 in. x 3/4 in. Straight Spatula with Wood Handle   |
| SS578  | 5 in. x 7/8 in. Straight Spatula with Wood Handle   |
| SS61   | 6 in. x 1 in. Straight Spatula with Wood Handle     |
| SS8114 | 8 in. x 1-1/4 in. Straight Spatula with Wood Handle |



**DAP** 18670  
10.1 oz. ALEX White  
Painter's Caulk



**DAP** 18152  
10.1 oz. ALEX Plus White  
Acrylic Latex Caulk Plus Silicone



**DAP** 18001  
5.5 oz. Kwik Seal Kitchen and  
Bath White Adhesive Caulk

## KNOCKDOWN KNIVES



**TOOLPRO**

| ITEM #  | DESCRIPTION                                   |
|---------|---|
| TP04312 | 12 in. Knockdown Knife with Clear Lexan Blade |
| TP04318 | 18 in. Knockdown Knife with Clear Lexan Blade |
| TP04324 | 24 in. Knockdown Knife with Clear Lexan Blade |
| TP04336 | 36 in. Knockdown Knife with Clear Lexan Blade |



**KRAFT TOOL CO.**

| ITEM # | DESCRIPTION  |
|--------|--|
| GG242  | 12 in. Squeegee Trowel with ProForm Soft Grip Handle |
| GG243  | 14 in. Squeegee Trowel with ProForm Soft Grip Handle |
| GG244  | 18 in. Squeegee Trowel with ProForm Soft Grip Handle |
| GG246  | 22 in. Squeegee Trowel with ProForm Soft Grip Handle |



**Magic Tools** TP7  
7 in. Tape-Pro Drywall Taping  
Wipedown Knife  
with 18 in. Handle



**MARSHALLTOWN**

| ITEM # | DESCRIPTION                             |
|--------|---|
| AKD12  | 12 in. Adjustable Pitch Squeegee Trowel |
| AKD18  | 18 in. Adjustable Pitch Squeegee Trowel |
| AKD22  | 22 in. Adjustable Pitch Squeegee Trowel |



**Texmaster** 8819  
12 in. & 22 in. Magic Trowel  
Knockdown Texture Knife Set



**TEXMASTER**

| ITEM # | DESCRIPTION                                 |
|--------|---|
| 8827   | 18 in. Magic Trowel Knockdown Texture Knife |
| 8828   | 22 in. Magic Trowel Knockdown Texture Knife |



**TOOLPRO**

| ITEM #  | DESCRIPTION                                   |
|---------|---|
| TP04312 | 12 in. Knockdown Knife with Clear Lexan Blade |
| TP04318 | 18 in. Knockdown Knife with Clear Lexan Blade |
| TP04324 | 24 in. Knockdown Knife with Clear Lexan Blade |
| TP04336 | 36 in. Knockdown Knife with Clear Lexan Blade |

## **AEROSOL PAINT / PRIMER \*GROUND SHIPPING ONLY ON AEROSOLS\***



**KILZ**  
13 oz. White Interior  
Primer Sealer, and  
Stain-Blocker Aerosol



**Seymour**  
20 oz. New White Ceiling Tile  
Paint Aerosol



**Seymour**  
16 oz. Black Econo-Mark  
Marking Paint Aerosol



**Seymour**  
16 oz. Red Econo-Mark  
Marking Paint Aerosol



**Seymour**  
20 oz. Clear Line Saver  
Inverted Tip Aerosol



**Seymour**  
20 oz. Precaution Blue Inverted  
Tip Aerosol Marking Paint



**Seymour**  
20 oz. Fluorescent Orange  
Inverted Tip Aerosol  
Marking Paint



**Seymour**  
20 oz. Fluorescent Hot Pink  
Inverted Tip Aerosol  
Marking Paint



**Seymour**  
20 oz. Alert Orange Inverted  
Tip Aerosol Marking Paint



**Seymour**  
20 oz. Safety Green Inverted  
Tip Aerosol Marking Paint



**Seymour**  
20 oz. Safety Red Inverted Tip  
Aerosol Marking Paint



**Seymour**  
20 oz. White Inverted Tip  
Aerosol Marking Paint



**Seymour**  
20 oz. Caution Yellow Inverted  
Tip Aerosol Marking Paint



**Seymour**  
Stripe Marking Wand for  
Inverted Tip Marking Paint



## ROLLER COVERS



**LINZER  
PRODUCTS CORP.**

| ITEM #  | DESCRIPTION   |
|---------|---|
| PRC1838 | 18 in. Pylam Synthetic Lambskin Paint Roller Cover with 3/8 in. Nap |
| PRC1834 | 18 in. Pylam Synthetic Lambskin Paint Roller Cover with 3/4 in. Nap |



**LINZER  
PRODUCTS CORP.**

| ITEM #  | DESCRIPTION  |
|---------|--|
| PRC938  | 9 in. Pylam Synthetic Lambskin Paint Roller Cover with 3/8 in. Nap   |
| PRC912  | 9 in. Pylam Synthetic Lambskin Paint Roller Cover with 1/2 in. Nap   |
| PRC934  | 9 in. Pylam Synthetic Lambskin Paint Roller Cover with 3/4 in. Nap   |
| PRC9114 | 9 in. Pylam Synthetic Lambskin Paint Roller Cover with 1-1/4 in. Nap |



| ITEM #  | DESCRIPTION   |
|---------|---|
| PRCTWIN | 9 in. Pylam Synthetic Lambskin Paint Roller Cover with 3/8 in. Nap (2-Pack) |

## ROLLER FRAMES & TRAYS



**Linzer Products Corp. TRAY9H**  
9 in. Metal Paint Roller Tray



**Linzer Products Corp. TRAYSET9**  
3-Piece Paint Tray Kit  
with Roller Frame and Cover



**Bestt Liebco PR9309**  
9 in. Big Mike 5-Wire Paint  
Roller Frame



**Linzer Products Corp. PR9**  
9 in. 5-Wire Paint Roller Frame



**Linzer Products Corp. PR9L**  
9 in. Pro 5-Wire Paint Roller  
Frame with Ever-Grip Handle



**Bestt Liebco PR18**  
18 in. Rigid Yoke  
Paint Roller Frame

# SCRAPERS



**Homax 6100**  
Ceiling Texture Scraper for  
Popcorn Ceiling Removal



**ToolPro TP02016**  
11-in-1 Ergo-Grip Multi-Tool



**Wal-Board WS7**  
22 in. Blue Steel Wall Scraper  
with 48 in. Wood Handle



**Hyde 2000**  
1-1/4 in. Black & Silver  
Flexible Putty Knife / Scraper



**Hyde 2100**  
1-1/2 in. Black & Silver Flexible  
Putty Knife / Scraper



**Hyde 2005**  
3/4 in. Black & Silver Flexible  
Putty Knife / Scraper



**Hyde 2350**  
3 in. Black & Silver Flexible  
Joint Knife / Scraper



**Hyde 2355**  
3 in. Black & Silver Flexible  
Hammerhead Putty Knife /  
Scraper



**Wal-Board WS7**  
22 in. Blue Steel Wall Scraper  
with 48 in. Wood Handle



**Wal-Board WSB22**  
Replacement Blade for WS7  
22 in. Blue Steel Wall Scraper



**Magnolia Brush 1939**  
14 in. Wire Brush with Scraper  
and Wood Handle

# SPRAYSHIELD



**Trimaco**  
SuperTuff Painter  
Spray Sock/Hood

**SH**



**Hyde** **28060**  
Proshield 24 in. x 9 in. Spray  
Shield with Flexible Polystyrene

**FASTCAP**



| ITEM # | DESCRIPTION   |
|--------|---|
| 3H2PK  | 3rd Hand HD 5 ft. to 12 ft. Extension Pole (2-Pack) |



**STEELCOAT**

| ITEM # | DESCRIPTION  |
|--------|--|
| 121004 | 12 ft. x 100 ft. Heavy Duty 4 Mil Clear Poly Sheeting      |
| 842002 | 8 ft. 4 in. x 200 ft. Heavy Duty 2 Mil Clear Poly Sheeting |



| ITEM #  | DESCRIPTION   |
|---------|---|
| 1240031 | 12 ft. x 400 ft. High Density 0.31 Mil Clear Painter's Poly |
| 940031  | 9 ft. x 400 ft. High Density 0.31 Mil Clear Painter's Poly  |

## STIPPLE BRUSHES



**Magnolia Brush 1721**  
4-1/2 in. x 2-1/2 in. Round  
Window Brush with Horsehair  
and Plastic Bristles



**Magnolia Brush 1721X**  
4-1/2 in. x 3-1/2 in. Round  
Window Brush with Horsehair  
and Polypropylene Bristles



**Renard Products 14262**  
10-1/2 in. Horsehair Texture  
Stipple Brush



**Renard Products 14305**  
Double Horsehair Texture  
Stipple Brush



**Renard Products D99**  
Double Crows Foot Texture  
Stipple Brush with White  
Tampico Bristles



**Renard Products S99**  
Single Crows Foot Texture  
Stipple Brush with White  
Tampico Bristles



**Texmaster 9901**  
8 in. Original Drywall Rosebud  
Texture Stipple Brush



**Texmaster 8802**  
8-1/2 in. Shag Drywall Texture  
Stipple Brush



**Texmaster 8803**  
11 in. Shag Drywall Texture  
Stipple Brush



**Texmaster 8804**  
12 in. Shag Style Tampico  
Texture Stipple Brush



**Texmaster 8829**  
10 in. Round Tampico Texture  
Stipple Brush



**Texmaster 0508**  
Double Stipple Brush Adapter  
for 8-1/2 in. Texture Brushes



# TEXTURE GUNS



**LACO** **LTG600**  
TG600 Hand Pump Texture Gun



**LACO** **LTG950**  
TG950 Hand Pump Texture Gun



**Wal-Board** **52005**  
Wal-Pro Hopper Gun



**Wal-Board** **56020**  
Spray-Pro Hopper Gun



**Wal-Board** **50040**  
Material Orifice Set for 52005  
and 56020 Hopper Guns



**Wal-Board** **55049**  
Spraying Mantis Hopper Gun



**Wal-Board** **55058**  
Repair Kit for Spraying Mantis



**Wal-Board** **55060**  
Material Orifice Set for the  
55049 Spraying Mantis  
Hopper Gun



**Kraft Tool Co.** **PC301**  
Super-Pro Texture Gun  
and Hopper



**Kraft Tool Co.** **PC501**  
Standard Texture Gun  
and Hopper



**Marshalltown** **693**  
Sharpshooter I Hopper Gun  
with 45 Degree Angle Adapter



**Marshalltown** **RK696**  
Repair Kit for 693 Sharpshooter  
Hopper Gun



**Marshalltown** **SS21**  
SharpShooter 2.1 Hopper Gun



**Marshalltown** **HG692**  
SprayMate Drywall  
Hopper Gun



**Wal-Board** **54050**  
Stucco Flicker Machine

## TEXTURE SPRAY \*GROUND SHIPPING ONLY ON AEROSOLS\*



**Homax 4055**  
20 oz. Quick Dry Orange Peel  
Wall Texture, Oil Based



**Homax 4091**  
10 oz. Orange Peel Wall  
Texture, Water Based



**Homax 4092**  
20 oz. Orange Peel Wall  
Texture, Water Based



**Homax 4065**  
20 oz. Knockdown Wall Texture,  
Water Based



**Homax 4555**  
25 oz. Pro Grade Orange Peel  
Wall Texture, Oil Based



**Homax 4565**  
25 oz. Pro Grade Knockdown  
Wall Texture, Water Based



**Homax 4592**  
25 oz. Pro Grade Orange Peel  
Wall Texture, Water Based



**Homax 4575**  
14 oz. Pro Grade Popcorn  
Ceiling Texture, Water Based



**Homax 4096**  
16 oz. Color Changing Orange  
Peel Wall Texture, Water Based



**Homax 4070**  
16 oz. Professional Match  
Aerosol Popcorn Ceiling Texture



**Homax 4121**  
Spray Texture Touch Up Kit for  
Walls and Ceilings

## TEXTURE ROLLER COVERS



Crows Foot



**ToolPro** **TP15180**  
Crows Foot Foam Texture  
Roller Cover



Basket Weave



**ToolPro** **TP15181**  
Basketweave Foam Texture  
Roller Cover



Monterrey



**ToolPro** **TP15182**  
Monterrey Foam Texture  
Roller Cover



Poinsettia



**ToolPro** **TP15183**  
Poinsettia Foam Texture  
Roller Cover



Vine



**ToolPro** **TP15185**  
Vine Foam Texture  
Roller Cover



Palm Leaf



**ToolPro** **TP15186**  
Palm Leaf Foam Texture  
Roller Cover



Tree Bark



**ToolPro** **TP15187**  
Tree Bark Foam Texture  
Roller Cover



Bear Claw



**ToolPro** **TP15188**  
Bear Claw Foam Texture  
Roller Cover



Pin Wheel



**ToolPro** **TP15189**  
Pin Wheel Foam Texture  
Roller Cover



Ojos



**ToolPro** **TP15190**  
Ojos Foam Texture  
Roller Cover



Bamboo



**ToolPro** **TP15191**  
Bamboo Foam Texture  
Roller Cover



Serengeti



**ToolPro** **TP15192**  
Serengeti Foam Texture  
Roller Cover



**ToolPro** **TP15155**  
Leather Texture  
Roller Cover with Frame

## WEEKLY SPECIALS

Special deals and savings every week.

# TOOLPRO

### WEEKLY SPECIAL

(Offer Valid Today Only)

TOOLPRO



Shadowline Cutter  
for Ceiling Tiles

#TP05110

TOOLPRO



Ceiling Panel  
Hold-Down Clips

#TP05116

TOOLPRO



500 ft. Drywall  
Tape Reel

#TP03080

TOOLPRO



Flexible Black  
Rubber Corner Knife

#TP08020

### HOT DEALS

TOOLPRO



2 in. Top Grain  
Leather Tool Belt

#TP00960

TOOLPRO



Aviation Snips

| Part #  | Description  |
|---------|--------------|
| TP02161 | Left Cut     |
| TP02162 | Straight Cut |
| TP02163 | Right Cut    |

TOOLPRO



Sanding Sponges

| Part # | Description       |
|--------|-------------------|
| 04140  | Fine/Med. Block   |
| 04150  | Med./Coarse Block |
| 04152  | Med. Single Angle |

TOOLPRO



Hand Rivet Tool

#TP05100

**FOLLOW US ON SOCIAL MEDIA!**



@ToolProTools

ToolPro

[sales@toolpro.com](mailto:sales@toolpro.com)

800-553-5991

[www.toolpro.com](http://www.toolpro.com)

*It's a terrific day at ToolPro!*



---

## ***PRODUCT INDEX***

# PRODUCT INDEX

## A

|                      |        |
|----------------------|--------|
| ACCESS DOORS         | 60     |
| ADHESIVE FOAM        | 25     |
| ADHESIVES            | 64     |
| AEROSOL PAINT/PRIMER | 124    |
| APPLICATORS          | 17, 19 |

## B

|                       |              |
|-----------------------|--------------|
| BACKUP PADS           | 103          |
| BAJO TAPERS           | 36           |
| BANJOS                | 1            |
| BATTERY PACKS         | 89           |
| BENCHES               | 11, 113, 114 |
| BIT TIPS & DRIVERS    | 6, 60        |
| BRUSHES               | 24, 28       |
| BUCKETS & ACCESSORIES | 62, 121      |
| BUCKET TOOLS          | 24           |

## C

|                      |                     |
|----------------------|---------------------|
| CARTS                | 5, 77               |
| CASTERS              | 78                  |
| CAULKING             | 62, 63, 64, 69, 122 |
| CAUTION TAPE & FLAGS | 94                  |
| CEILING DISPLAY      | 15                  |
| CEILING GLITTER      | 120                 |
| CHALK & REELS        | 6, 65, 66           |
| CHIP BRUSHES         | 121                 |
| CIRCLE CUTTERS       | 52                  |
| CLAMPS               | 115                 |
| CLEANING SUPPLIES    | 75                  |
| CORNERBEAD TOOLS     | 4, 52               |
| CORNER FINISHERS     | 16, 18              |
| CORNER FLUSHERS      | 19                  |
| CORNER ROLLERS       | 17, 19              |
| CORNER TAPES         | 47                  |
| CORNER TOOLS         | 1, 37               |
| CUTTING & SCORING    | 5                   |

## D

|                  |    |
|------------------|----|
| DRILLS & DRIVERS | 89 |
| DRIVERS          | 61 |
| DRYWALL CLIPS    | 53 |
| DRYWALL HAMMERS  | 54 |

|                          |          |
|--------------------------|----------|
| DRYWALL LIFTS            | 55       |
| DRYWALL ROUTERS          | 90       |
| DRYWALL SANDERS          | 90       |
| DRYWALL SAWS             | 58       |
| DRYWALL SCREW GUNS       | 92       |
| DRYWALL TROWELS          | 51       |
| DUSTLESS SANDING         | 101, 103 |
| DUST MASKS & RESPIRATORS | 94       |

## E

|                       |        |
|-----------------------|--------|
| ELECTRICAL & LIGHTING | 67, 68 |
|-----------------------|--------|

## F

|                    |               |
|--------------------|---------------|
| FALL PROTECTION    | 94            |
| FASTENERS & CLIPS  | 115, 116, 118 |
| FASTENING          | 13            |
| FINISHING DISPLAYS | 3             |
| FIRE PROTECTION    | 69            |
| FIRST AID KITS     | 99            |
| FIXED BLADES       | 70            |
| FLAT BOXES         | 16, 18        |
| FLOATS             | 25, 26, 28    |
| FLOOR PAPER        | 104           |
| FLOOR SCRAPERS     | 76            |
| FOLDING KNIVES     | 71            |

## G

|              |        |
|--------------|--------|
| GLASSES      | 95, 96 |
| GLITTER      | 15     |
| GLOVES       | 96, 97 |
| GRID PUNCHES | 116    |

## H

|                           |           |
|---------------------------|-----------|
| HAMMERS                   | 4, 54, 69 |
| HANDLES & ADAPTERS        | 20, 70    |
| HANGING WIRE              | 117       |
| HAWKS                     | 26        |
| HEARING PROTECTION        | 99        |
| HOOK & LOOP SANDING DISCS | 102       |

## J

|                   |    |
|-------------------|----|
| JAB SAWS & KNIVES | 57 |
| JOINT KNIVES      | 1  |

## K

|                  |                                |
|------------------|--------------------------------|
| KNIVES           | 38, 39, 40, 41, 42, 43, 44, 45 |
| KNOCKDOWN KNIVES | 1, 123                         |

## L

|                 |                |
|-----------------|----------------|
| LAG POLES       | 13, 119        |
| LASERS & LEVELS | 7, 73, 90, 117 |
| LIFTERS         | 4, 55          |
| LINES & CLAMPS  | 14, 119        |

## M

|                        |           |
|------------------------|-----------|
| MAGNETIC HAMMERS       | 54        |
| MASKING TAPE           | 85        |
| MASONRY                | 28, 29    |
| MATERIAL HANDLING      | 77        |
| MEASURING & MARKING    | 65, 66    |
| MESH                   | 31        |
| MESH TAPE              | 2         |
| MIXERS                 | 48        |
| MUD MIXERS             | 2         |
| MUD PAN & TAPE HOLDERS | 2, 46, 47 |

## N

|               |        |
|---------------|--------|
| NAIL SPOTTERS | 17, 19 |
|---------------|--------|

## P

|                          |        |
|--------------------------|--------|
| PANEL LIFT               | 7      |
| PATCHES                  | 2      |
| PENCILS & LUMBER CRAYONS | 66     |
| PINS & CLIPS             | 80     |
| PLIERS & CLAMPS          | 79, 80 |
| POWDER ACTUATED          | 80     |
| PROTECTIVE WEAR          | 99     |
| PRY BARS                 | 79     |
| PUMP & ACCESSORIES       | 17, 20 |

## R

|                    |       |
|--------------------|-------|
| RASPING PAPER      | 110   |
| RASPS              | 4, 30 |
| REPAIR KITS        | 20    |
| RETRACTABLE KNIVES | 71    |
| RIVETING           | 14    |

# PRODUCT INDEX

|                       |     |
|-----------------------|-----|
| RIVETS & TOOLS        | 120 |
| ROCKSTEADY CLIPS      | 95  |
| ROLLER FRAMES & TRAYS | 125 |
| ROUTERS & BITS        | 56  |

## S

|                         |                |
|-------------------------|----------------|
| SANDER PADS             | 102            |
| SANDERS & SANDING DISCS | 9              |
| SANDING SCREENS         | 108            |
| SANDING SHEETS          | 106, 107       |
| SANDING SPONGES         | 10, 109, 110   |
| SANDING TOOLS           | 104, 105       |
| SAND PAPER              | 10             |
| SANDPAPER ROLLS         | 105            |
| SAWHORSE LADDERS        | 11             |
| SAWS & BLADES           | 91             |
| SCARIFIERS              | 30             |
| SCRAPERS                | 7, 49, 50, 126 |
| SCREWDRIVERS            | 62             |
| SEAMING TAPE            | 86, 87, 88     |
| SHADOWLINE CUTTER       | 120            |
| SHRINK WRAP             | 79             |
| SITE PREP & CLEANING    | 74             |
| SNAP BLADES             | 72             |
| SNAP KNIVES             | 71             |
| SNIPS                   | 8, 81, 82      |
| SPATULAS                | 64             |
| SPONGES                 | 31             |
| SPRAYSHIELD             | 127            |
| SQUARES                 | 5, 59          |
| STAPLE GUNS & TACKERS   | 82             |
| STILT REPAIR KITS       | 12             |

|                 |             |
|-----------------|-------------|
| STILTS          | 11, 12, 111 |
| STIPPLE BRUSHES | 128         |
| STRAPS          | 79          |
| STRIP LOADS     | 81          |
| STUCCO TAPE     | 86, 88      |
| STUD CRIMPER    | 53          |

## T

|                       |                |
|-----------------------|----------------|
| TAPES                 | 32, 47, 48, 50 |
| TAPE MEASURES         | 65             |
| TAPE & PAN HOLDERS    | 3              |
| TAPER                 | 18             |
| TAPING KNIVES         | 3              |
| TEXTURE GUNS          | 129            |
| TEXTURE ROLLER COVERS | 131            |
| TEXTURE SPRAY         | 130            |
| TRASH TRUCKS          | 78             |
| TROWELS               | 32, 33, 34, 35 |

## U

|                   |                   |
|-------------------|-------------------|
| UTILITY BLADES    | 72                |
| UTILITY KNIVES    | 8, 70, 71, 72, 73 |
| UTILITY SCAFFOLDS | 112, 113          |

## V

|         |    |
|---------|----|
| VACUUMS | 93 |
| VESTS   | 95 |

## W

|            |          |
|------------|----------|
| WATER HOSE | 75       |
| WORK GEAR  | 8, 9, 87 |



Same Day Shipping Since 1990!



1990

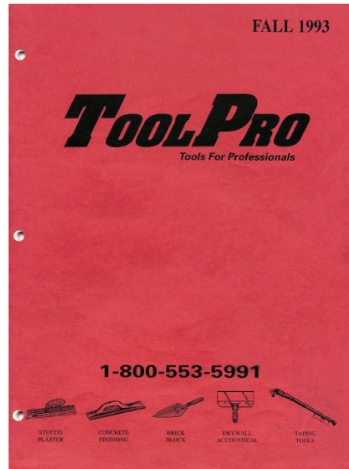

1993

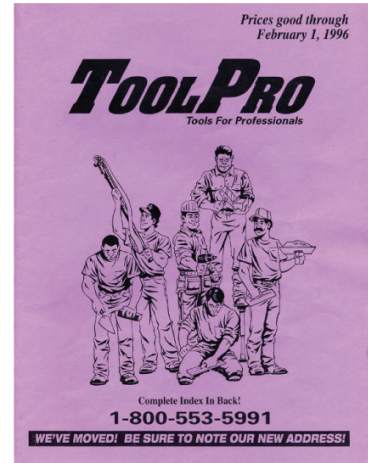

1996



1999



2000



2003



2005



2007



2016



**It's a terrific day at ToolPro!**



**WWW.TOOLPRO.COM**  
**1460 Lockhart Drive NW Kennesaw, GA 30144**